Today

The Old Catskills. If We Really Thought. Dynamite and Hailstones. Free Your Emotions.

—By Arthur Brisbane—

THIS IS WRITTEN in the Catskill Mountains, where Rip Van Winkle had his long sleep and where, some day, many millions will find a glorious summer playground. Here are 1000 natural landing fields, on the ends of sloping mountains, 40 minutes' flight from the ten million people that live in and around New York city.

Groups of little mountains, 2000 to 3500 feet high, beautifully green, and waiting for millions that will come.

The 1,250,000 children and 36,000 teachers, just released from New York city's public schools, ought to be here, and real civilization will find a way to send them, instead of leaving them in hot New York. There could be no better place for old men and women to spend their last years, looking east toward the troubled Atlantic and worrying Europe, and west, across broad America, toward the Pacific and mysterious, uncertain Asia, they, themselves, at peace, in this happiest of nations.

If men were really thinkers, their minds would be fixed on the immensity of the universe, the smallness of this little green globe, the certainty of death, and the uncertainty of what lies beyond. But, we are little inhabitants of a small planet and little things interest us.

Lightning struck a boat carrying dynamite off Cockburn Island, in the St. Lawrence, killing 30, blowing the big $100,000 boat to splinters. We like to read about that.

At St. John's, N. F., windows, roofs, were broken, animals killed by hailstones weighing 10 pounds each. We've heard of hailstones as big as hen's eggs, but not as big as hens. That interests 1,000,000 of us where Einstein interests one.

The learned Dr. W. J. Mayo, earth's greatest surgeon, able to remove anything you have, except your citizenship and your compicxes, warns you that restraining your emotions is bad for your heart. Every time your mind interferes to check your instinctive impulses, the heart suffers. That will encourage modern young people, increasing their expectation of long life.

When you suddenly jam on your four wheel brakes, your tires suffer. So with your heart, when you suddenly apply your will and control the emotions, which are your driving force.

"Pre-cut meats," beef, mutton, pork carcasses, cut, ready for consumers' use in the packing house, not in local butcher shops, interest retailers of food.

Swift & Co. are experimenting with the new idea, introduced by Mr. A. Chester, president of the General Food Co., in connection with sudden freezing, in transparent packages, at extremely low temperatures. Meats thus pre-cut and frozen are said to last indefinitely, losing none of their quality. This means much to retail stores that have found it undesirable or impossible to deal in fresh meat and fish hitherto.

It also means a new era for the retail butcher. Expert cutters, or cutting machines in packing houses, will do the minute butchering that has been done by thousands of individual butchers. Farmers might combine to cut and freeze their cattle, eliminating the big packer and long haul on the hoof.

Many high spirited Americans have lost their taste for stock gambling. On Wednesday, call money used for speculating, fell to one and a half per cent, lowest price in 17 years. When we fire of gambling, call money is cheap. Last summer call money went to 20 per cent.

The banker can sympathize with the farmer. Wheat and money both are drugs on the market.

Capt. Saul, of the Southern Cross, can testify to man's progress in transportation. As navigator of the Southern Cross he flew the Atlantic in two days.

Some years ago he made his first Atlantic crossing in a square rigged sailing vessel, and was six months on the journey.

In spite of that many still doubt that ocean air travel will ever "become practical."

Children of today will ask about "the old days, when people crossed the ocean on the water," as they now ask about stage coach days.

And those now living will cross to Europe for about $10.

Copyright, 1930, King Features Syndicate, Inc.

BOSTON EVENING AMERICAN

A HOME PAPER FOR PEOPLE WHO THINK

VOL. 27—No. 84 Entered as 2d Class Matter at Boston P. O. Published Daily by H. E. Newspaper Pub. Co. BOSTON, SATURDAY, JUNE 28, 1930 2 CENTS ZONE PRICES 3 CENTS

WEATHER

Fair tonight and Sunday; slowly rising temperature Sunday, moderate west and northwest winds.

Details on Page 19.

High tide 12:48 a. m., 1:30 p. m. Light all vehicles at 8:55 p. m.

The Americas is the only Boston daily paper using Universal Service and International News Service.

WALL ST. AND BOSTON STOCKS CLOSING PRICES

BEQUESTS OF $115,000 BY F. L. TORREY

Capt. Yancey Plans Flight to Russia on July 4th

400 ON DISABLED SHIP

YANCEY HOPS FOR MOSCOW ON JULY 4

Flier Plans Takeoff on His Long Flight From Old Orchard Beach, Me.

PICTURE ON PAGE 2.

By HARRY A. BENWELL

Old Orchard, Me., June 28—Capt. Lewis A. Yancey, one of the heroes of the Pathfinder's flight to Rome, is planning to start from here July 4 on an attempted non-stop flight to Moscow, it was learned today.

Weeks of conjecture concerning the identity of a mysterious aviator reported to be arranging another overseas air journey from the beach here, crystallized close on the heels of the arrival of the Southern Cross in America.

The Boston Evening American has learned that Capt. Yancey plans to celebrate the Fourth by starting on one of the most ambitious trans-Atlantic flights yet undertaken.

If the start is made on the holiday it will be almost the anniversary of the takeoff of the Pathfinder on the epic journey of 4800 miles to the capital of Italy.

PARTNER OF WILLIAMS

Capt. Yancey, one of the best known navigators in aviation, was the partner of Pilot Roger Q. Williams on the Pathfinder and on its predecessor, the ill-fated Green Flash.

He has just returned from a six weeks' good-will air tour of South America, in which he was accompanied by Emil Burgin, pilot, and Zeh Bouck, radio operator.

The utmost secrecy has been observed in relation to his plans for the projected Moscow flight, but from time to time rumors have been heard of a "mystery" ship which was reported as being groomed for a transatlantic journey.

DETAILS SECRET

Details as to the type of ship to be used and the personnel of the crew, other than Capt. Yancey, have not been obtained.

It is understood, however, Yancey will have a Bellanca monoplane similar to the Pathfinder, and large enough to carry the unusually heavy load of gasoline necessary for such a flight.

This plane is believed to have been secretly purchased, and reconditioned in New York.

Within the next few days it is expected it will be flown to Scarborough Airport for a final overhauling.

Although Capt. R. D. Coath, in charge of the airport, and Richard Hoyt, traffic and sales manager, are uncommunicative, it is understood the field will receive the ship shortly.

As Capt. Coath pointed out in inviting the Southern Cross to the airport, it is equipped with gas pits, lights and other facilities for refueling or making repairs.

BALANCE AND RECEIPTS

Washington, June 28—Today's Treasury balance, $344,572,180.

U. S. customs receipts, $68,444,871.

Student Is Hunted in Boston

Boston police today were asked to search for John B. Perry, 20, a student of William and Mary College, who disappeared Tuesday night while visiting his brother at New Bedford. He has since been reported as having been seen in Boston, according to New Bedford police, who wired the request for a search to Boston.

The youth is 5 feet 9 inches, weighs 160 pounds and has blue eyes. He was wearing flannel trousers, a blue serge coat, tan stockings and black shoes, and did not wear a hat.

HOOT GIBSON ON HONEYMOON

Los Angeles, June 28 (AP)—Hoot Gibson, cowboy film star, and Sally Eilers, a screen celebrity too, today were en route to the Canadian Rockies for a wedding trip.

They were married last night in the presence of 150 guests at the Gibson hacienda near Saugus.

Corrals and horses, seen through the windows, furnished atmosphere for the ceremony. The Rev. James Hamilton Lash of Hollywood Congregational Church officiated.

Attendants of the bride were Carmen Pantages, Marion Nixon, Marie Prevost and Mrs. Mae Sunday. The bridegroom was attended by William Collier, Jr.

Gibson, 28, twice before was married. It was the 21-year-old bride's first marriage.

Fair and Continued Cool for Tomorrow

A high pressure area coming in from the northwest, accompanied by northwest winds, was responsible for today's pleasant coolness, according to the weather man.

Fair and continued cool tonight and Sunday was the forecast. The temperature today was about eight degrees lower than yesterday, when overcast skies and rain helped keep the mercury down. The minimum during the early morning hours before daylight was 61.

Lindbergh Baby to Be Named Next Week

New York, June 28 (INS)—The naming of the baby of Mr. and Mrs Charles A. Lindbergh was said today to be fixed for some time next week. Ambassador Dwight W. Morrow, father of Mrs. Lindbergh, is leaving within a few days to resume his diplomatic duties in Mexico and was said to be anxious to have the child named before his departure.

Man, 62, Rescues Wife and Son at R. I. Fire

Pawtucket, R. I., June 28—(AP)—Louis Grossman, 62, today carried his 56-year-old wife to safety when fire in their dry goods store filled their living quarters on the floor above with smoke.

He then returned and assisted his son, Joseph, 18, to the street. The fire loss was estimated at $10,000.

TORREY WILLS $115,000 TO FRIENDS

Residue of Estate for Wellesley, Northfield Hospital and Salvation Army

Bequests ranging from $5000 to $30,000 each are left to employes and friends in the will of Fletcher L. Torrey of Wellesley, wealthy Back Bay oriental rug merchant, filed today in Probate Court at Dedham.

After these bequests, the residue is left in equal parts to the convalescent home of the Children's Hospital, Wellesley College, Northfield Seminary and the Salvation Army. The total amount of the estate is not stated.

The private bequests total more than $115,000. Torrey, who lived on Abbot rd., Wellesley, was president of Torrey, Bright & Co., rug merchants, of Newbery st.

IS LEFT $30,000

The largest private bequest goes to Elizabeth Jewett Boyd, widow of Thomas Boyd, of Los Angeles, who will get $30,000.

Legacies of $10,000 each are left to Harvey Mansfield of Miami, a friend; Ernest McHugh of Wellesley, "for his kindnesses"; Edward T. Haley of Belmont, a friend, and Abraham E. Sabbage of West Roxbury.

Michael N. Maloof of the Harvard Club, Boston, who is treasurer of the rug concern, is left $25,000, and in the will Torrey referred to him as "an incomparable friend."

$3000 TO BOOKKEEPER

Mabel G. Arnold of Winthrop is left $5000, as is Agness E. Rettridge described as "my bookkeeper for many years." Another $3000 is left to George W. Randall for loyal and faithful service.

The Wellesley Hospital Aid Association is given $1000 and George H. Bruce of Weymouth another $1000. The will was made Oct. 11, 1929.

To Send Girl, Father to U. S. as Smugglers

Cherbourg, June 28 (AP)—Samuel Friedmann and his daughter, Rose, arrested Nov. 27, 1928, charged with smuggling, today were given into the custody of an American detective for return to New York.

The pair, who were seized when they disembarked from the S. S. Leviathan, were said to have attempted to evade the customs with a large quantity of jewelry.

$1500 Gem Bracelet Is Lost in Boston

Boston police began a search today for a $1500 diamond platinum bracelet reported lost by Mrs. Edward F. O'Shea of 359 Beech ave., Hull. Mrs. O'Shea said she thought she lost the bracelet between Milk st. and Central sq., Cambridge.

Firebug Hunted in 8 Tenement Blazes

New York, June 28 (AP)—A pyromaniac was hunted on the lower East Side today after a series of eight fires, mostly in tenements. All the fires were discovered in their early stages and were put out without great loss.

In Today's American

Financial	16, 17, 18
Radio	18
Comics	11
Magazine, Fiction	15
Sports	11, 12, 13
Crossword Puzzle	14
Ship News	4
Classified Ads	5
Society	4
Paris Fashion News	4
Women's Clubs	4
Word Hunt	4
Church Notes	10
Letters to the Editor	10
Amusements	6, 7

Big Boston Liner That Calls for Help

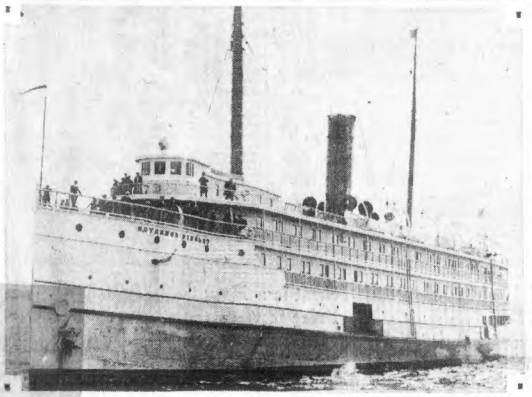

CALLS FOR AID from the S. S. Governor Dingley, bound from Boston for St. John, N. B., sent coastguard cutters rushing to her. The Governor Dingley struck a submerged object while off Machias, Me. She has 300 passengers and a crew of 100 aboard.

CELLAR BATTLE IS STILL ON

WHITE SOX	RED SOX
Runnefield, as	Oliver, cf
Barnes, cf	Sweeney, 1b
Reynolds, rf	Searritt, lf
Jolley, lf	Webb, rf
Cissell, 2b	Miller, 3b
Clancy, 1b	Narlesky, 3b
Ramm, 3b	Rhyne, ss
Berg, c	Berry, c
Braxton, p	MacFayden, p

Boston's Red Sox and Chicago's White Sox will resume their battle to escape the American League cellar at Fenway Park, this afternoon.

The natives are now at the bottom, but if they win today, they will pass their Windy City rivals. They are determined to do that little thing and the enemy is equally determined to drop no lower, so there should be quite a lot of excitement in Bob Quinn's orchard.

Danny MacFayden, who has allowed but three hits in each of his last two starts, will hurl for the Sox, while Garland Braxton is due to toss for the bottles.

TODAY'S BANK STATEMENT

Boston balance	$57,000,000
Boston clearance	$90,000,000
New York balance	$190,000,000
New York clearance	$1,257,000,000

Continued on Page 3, Column 4

BOY HOUDINI IS WELL GUARDED

Victor Stanwhite, 17, known as the "Boy Houdini," was arraigned in Brookline court today charged with breaking and entering in the night time the home of William Cordingly, 1083 Boylston st., where he was arrested.

The boy who smiled throughout the proceedings, pleaded not guilty and was held in $2000 for appearance in Superior Court.

During arraignment in the open dock, Officer Joseph Priestly stood guard over Stanwhite, whose escape from City Prison Sunday amazed officials, and he was later taken to Dedham jail.

Before arraignment the boy was questioned by Boston inspectors regarding his escape, but gave them little information.

LAUGHS AT CITY COPS.

"Yeah, the big city dicks," he said. "I could wander around Boston all I wanted, but cause out here in the country and get caught."

Suddenly he interrupted the questioning to remark confidentially:

"Between you and me, I'm the guy who shot the fellow with whiskers."

Continued on Page 3, Column 4

Passengers on Dingley

Passengers aboard the Governor Dingley are:

Capt. Richards.
Akerly, Mark. K.
Martin, Evelyn.
Cohen, I.
Le Blanc, Madeline.
Child.
Holmes, J. A.
MacLeod, A. A.
Cornuler, Flora.
Robichaud, Laudia.
Wilson, Walker.
Almy, Laura N.
Estabrook, Kenneth.
Doyle, Mary M.
Legati, Agatha
Steves, Mabel and child.
Johns, Mrs. Gorge.
Knodell, Mrs. C. H.
Kelley, Mrs. P. M.
Savok, Larono.
Ansenarli, E. wife and children.
Hughes, Miss.
Buggery, Mary.
Shaw, Paul.
Smith, Charles.
Le Place, Mr. and Mrs. and two children.
Golden, Katherine.
Hetherington, Stanley W., and wife.
Layden, John.
Shannon, Evelyn.
MacDougal, Daniel.
MacDougal, Anna.
Harding, Adline.
Harding, Winston and two children.
Montain, Mrs. James.
Montain, Albert.
Larkin, Ethel and child.
Goodwin, Clara.
Fowler, Robina.
Trafta, Mary.
MacKay, Mrs. H. C.
MacPherson, David.

Continued on Page 2, Column 1

BOSTON LINER HITS OBJECT OFF MAINE COAST

Cutters Rush to Aid of Gov. Dingley; Captains Says There Is No Peril

Carrying 300 passengers from Boston and a crew of 100, the S. S. Governor Dingley, bound for St. John, N. B., struck a submerged object off Machias, Me., early today, and was crippled.

She anchored and immediately wirelessed for aid, two coast guard cutters and a tug starting to the scene.

Collision with the submerged object, possible a log, stripped the propeller of the boat so that she was able to make no way. The mishap occurred at a point five miles west of Moose Peak ledge.

TO TOW TO EASTPORT

No danger existed for either ship or her passengers, according to a message from the ship's officers by Capt. J. V. Ingalls.

The coast guard started the cutter, Kickapoo, to the scene from Rockland, Me., and the cutter Gesipee from Portland. A towing rig was dispatched from St. John, none large enough being available at either Machias or Eastport.

Line officials said the Governor Dingley would be towed to Eastport where passengers and freight would be transferred to another ship for transportation to Lubec and St. John.

The Governor Dingley sailed from Boston at 10 a. m. yesterday with a near capacity passenger list of summer vacationists and excursionists, mostly Greater Boston residents.

She encountered the submerged object between 1 and 2 a. m. today. The impact of collision was slight and few passengers aboard the ship realized anything untoward had occurred, line officials said.

NO NEED FOR SOS.

Capt. J. V. Ingalls ordered the call for aid, which was not an SOS, but a direct communication with the line offices and the coast guard stating what had occurred, the ship's position and the need of assistance.

Capt. Ingalls's message follows:

"Struck submerged wreckage, lost wheel. Anchored five miles

Continued on Page 2, Column 1

Bandits Make Big Whoopee in Holdup

Chicago, June 28 (AP)—Six bandits made merry for an hour early today at the expense of their victims for food and entertainment at the Cottage Inn, a roadhouse. The gunmen severed phone wires, posted a lookout, and, firing a warning into the ceiling, lined up 10 customers and the personnel of the place against a wall, took all their money and jewelry and then forced them to lie on the floor. Then they ordered food and drink and music.

$1000 Reward

The Boston Evening American will pay a reward of $1,000 for information furnished FIRST and EXCLUSIVELY to this paper resulting directly in the capture of Oliver B. Garrett, a fugitive from justice.

All communications concerning such information should be addressed to the Garrett Reward Editor, Boston Evening American, 5 Winthrop Sq., Liberty 4000. Communications will be treated as confidential.

Four Towns Battle Blaze in Stoneham

A general alarm fire for which help from Wakefield, Reading and Woburn was called early today, destroyed a 5½-story wooden factory known as the Old Tannary, in Maple st., Stoneham.

The fire then spread to a dwelling where five families were forced to flee, and threatened the gasoline tanks of the Standard Oil Company nearby. The origin of the fire was suspicious, police said.

The fire was first seen by a passerby.

The flames were shooting from all sides of the building when firemen arrived. The wind carried embers far and wide and help was called from out of town when it appeared that many other buildings would be ignited.

Scores of Maple st. residents fled to the street when burning embers dropped on the roofs of these homes.

The factory was unoccupied, the tenants having moved out about six months ago. An investigation was started by police. The flames shot so high that they attracted thousands to the scene. The American Glue Co. plant, nearby, was threatened for a time, but a blanket of water was spread about it.

4 Women Injured in South Boston Crash

Four women were injured today when a sedan crashed into a taxi in West Broadway, South Boston. The injured, taken to Carney Hospital, were:

Catherine Shelley, 24, single, of Upton st., Boston; lacerations and bruisions of the head, nose and arms.

Mary Mulkern, 20, single, of Upton st., Boston; contusions of the arms and legs.

Louise Dowiss, 37, married, of C st., South Boston; contusions of the right shoulder and arms.

Felice Fentry, 43, single, of West Fifth st., South Boston; contusions and abrasions of the head and face.

According to police, the sedan was operated by Thomas F. Kennel, of 127 Conant st., Roxbury. The taxi was operated by Manuel R. Maderios. The latter had stopped to let passengers off. Both women passengers in the taxi were thrown to the street. The two cars, badly damaged, were towed to a South Boston garage for repairs.

S. S. GOVERNOR DINGLEY WITH 400 ABOARD DISABLED OFF MAINE

TWO CUTTERS RUSH TO AID HUB SHIP

Liner Strikes Sunken Object and Loses Wheel; Captain Says There's No Peril

Continued from First Page

west Moose Peak. Will have to have tow."

Coast guard headquarters here said it was understood the vessel was in no danger except that it was in "an isolated position."

Several hours after leaving for the scene, the cutters had not reported to the Boston base.

Later Capt. Ingalls sent another message:

"Rickapoo due alongside 11:30 a. m. (E S T). Outgoing 4 p. m. Moderate southwest winds, small swell; clear. Everything O. K. Rudder intact as far as can see. Wheel gone. Taking no water. No damage; if any (correct) to hull. Recommended dock St. John. Ship wheel by Austin."

PASSENGERS ON GOV. DINGLEY

Continued from First Page

Kahn, Mrs. S. S.
Holmes, Mabel A.
Chesley, Anna L.
Chavesire, Lena.
Daigle, Julia.
Heskett, Mrs. J. C.
Gallant, Joshua.
Emerson, John.
Pearson, S. J., Mrs.
Campbell, Mrs. L.
Latham, Mrs. H.
Spinney, Ainsel.
Sheahart, Emily and child.
Lewis, Miss Ruth and two chilren
Nicholson, A. C.
Bliss, Louis.
MacLeod, Mrs. K.
Doyle, Monica.
Pope, Mrs. Florence.
Alexander, Georgie.
Bellens, Mary.
Banks, Mrs. Ralph.
Steward, Marion, and 3 children.
Macdonald, Robert.
Burns, Louis.
Burns, Ola.
Burns, Mary.
Staples, Dorothy.
Tribe, Byron F.
Westwood, Lillian.
Westwood, Louisa.
Nicholson, Hanna.
Burgess, Mrs. Anthony and two children.
Cormier, Irene.
Le Blanc, Figula.
Berodovkin, I., and wife.
Palmer, Bell.
Palmer, Katherine.
MacWilliams, Marion.
Green, Mr. J. T. and wife.
Harper, Grace.
Burke, Mrs. Blanche.
Burke, Betty and child.
Tower, Helen.
Cormier, Georgiana and Gertrude.
MacNeill, Laura.
Douglas, Henrietta.
Baldwin, George.
Mackay, Louise.
Loftus, Fred.
Greenlich, Henry.
Brown, Carl E.
Brooks, Harry M.
MacGray, Walter.
Guptall, Arthur.
Barrett, Milton A.
Fellows, Albert R.
Walker, Martin T.
Currier, Mrs. A. F.
Fazon, J. G.
Thurston, Francis.
Tower, Dorothy.
Gray, Jessie.
Cook, Mrs. B. A.
Holmes, E. T.
Searl, S. W.
Mackay, Elizabeth.
Stevens, Ruth.
Cook, Mrs. B. A.
Carlows, A. R. Mrs.
Murphy, Florence.
Murphy, Nora.
Bullen, Great.
Be Yea, Helen.
McDonough, Mrs. E.
McDonough, K. M.
Antony, May.
Antony, George.
Eckebert, Lewis, Mrs.
Maxwell, Ethel.
Blanchard, Lewis.
Fowers, Mrs., five children.
Chapman, Ralph.
Acorn, Anna.
Johnston, Mrs. L. A.
Ring, Carl.
Golden, J. H. Mrs.
Blenkhoim, Margaret.
Lown, Thomas.
Campbell, Esther.
Anderson, Mabel.
Sawyer, A. J., Mrs.
De Mon, John and wife.
Bourgeois, Philip.
Melanson, Madeline.
Ramsay, Anna.
Yee, Helen.
O'Connor, Eddie.
Thurston, Arthur.
Gallant, Cecile, Mrs.
Gonzley, William E.
Kennedy, Fred.
Cather, Len.
Natalie, Richard.
Kivling, Mrs. J. H.
Nelson, Mrs. C. H.
Nelson, Arthur.
Fosdick, R. C.

Maine Visitor Killed

China, Me., June 28—Joseph McKibben of Orlando, Fla., a summer visitor in Maine, was fatally injured last night when an automobile, in which he was a passenger, ran off the road.

Growes Never Got a Break -:-

By FRANKLIN COLLIER

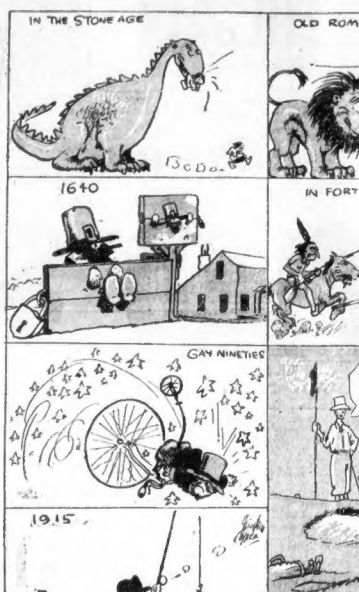

W.B. THOMPSON, MINER, IS DEAD

Yonkers, N. Y., June 28 (AP)—Col. William Boyce Thompson, mining magnate and philanthropist, died at his home here last night of pneumonia. He was 61.

He had been an invalid for the last four years. His wife, Gertrude Hickman Thompson, and the daughter, Mrs. Margaret Thompson Schulize, were with him at the end.

His mining interests included copper in Montana, diamonds in Africa and sulphur in Texas. He was a director of the Federal Reserve bank of New York from its organization in 1914 until 1919. A graduate of Phillips Exeter in 1889, he had given the academy more than $2,000,000.

Polecat in a Bag the Prize Grabbed by Dorchester Man

This started as the tale of a lunch and ended as the tail of a polecat.

William Ericson of 67 Bearse ave., Dorchester, lay down to rest in the grass on Telegraph Hill, Marshfield. He placed a large paper bag containing his lunch beside him. He fell asleep.

It was dark when he awakened. He groped for his lunch, felt the paper bag, grasped the top and held a large wood pussy by the tail. The polecat, head in the bag, was licking its chops over the last of the meal.

William dropped the bag (and how!) and the polecat withdrew leisurely, without seeking revenge for having been disturbed.

Brotherhood in Retreat

Boston Chapter, Brotherhood of the Kingdom, holds its annual retreat today at the Lincoln Park Baptist Church, West Newton.

NAB BOY HOUDINI IN BROOKLINE

Continued from First Page

"What fellow with whiskers?" he was asked.

"Santa Claus, of course," the boy replied.

He submitted to arrest easily, after having been found in bed in the palatial Cordingley house, which is closed for the summer.

Because other house-breakers have been captured in the same dwelling in the past, Patrolman Lawrence Grennan, night route officer, examines doors and windows carefully.

FOUND HIM IN BED

On his first visit at 7:30 p. m. Grennan said he found everything in proper condition. However, at 11:40 a pantry window was open and he immediately called the police station. Other officers were rushed to the house, surrounding it, while Grennan entered. In a room on the second floor he found the boy in bed, partly clothed.

He told police that following his escape from City Prison, where he was held for the shooting of Louis Beck, a South End pawnbroker, he passed through a vacant house in Somerset st.

Boston inspectors were anxious to learn what disposition Stanwhite made of the keys he took from the sleeping guard when he made his getaway.

FIND KEYS IN JAIL

Inspector Stephen J. Flaherty eventually induced Chief Rutherford to permit the boy to be taken to Boston by officers, and a visit was made to Somerset st., near the City Prison.

Stanwhite showed the officers where he climbed a gate into an areaway leading to Howard st., entered a lodging house at No. 48 and went to the cellar where he slept in a coal bin.

The missing keys were found where he said he had thrown them, behind a trunk in the cellar.

As a result Inspector Flaherty was complimented by Deputy Supt. James McDevitt.

Flies to Russia July 4

CAPT. LEWIS A. YANCY intends to celebrate July Fourth in a sane manner by starting from Old Orchard, Me., to Moscow, Russia. The heroic flier is shown here with Mrs. Yancey. (International Newsreel photo.)

N.E. Executives Choose Officers

Concord, N. H., June 28 (AP)—The New England Association of Commercial Executives, in the final session of their Summer conference here today, elected Roscoe H. Goddard, secretary of Worcester, Mass., Chamber of Commerce, president. He succeeds Melville D. Liming of Boston.

Other officers chosen were: Secretary, Joseph L. Lucier, Concord; vice-president, George C. Clark, Pawtucket, R. I.; executive committee, Louis A. Wheeler, Bristol, Conn. and Robert P. Dolan, Greenfield, Mass.

Series of Quakes in Eastern Guatemala

Guatemala City, June 28 (AP)—Frequent earthquakes have continued several days in the eastern part of the department of Santa Rosa.

Some of the tremors have been felt here. The focus appears to be east of the volcano Tecumumburro.

MOB IS URGED TO STORM JAIL BY WOMEN

Tear Gas Bombs Disperse 100 After Negro Attacker at Beaumont, Tex.

Beaumont, Tex., June 28 (AP)—A mob which included several women early today failed in an attempt to storm the Jefferson county jail and seize Rainey Williams, 39, negro who has confessed eight attacks on Port Arthur white women in the past 30 days.

Williams was brought to Beaumont from Port Arthur after an attempt to lynch him yesterday had been thwarted.

Arriving at Port Arthur in autos at 1 a. m. today, leaders of the mob, 100 strong, grappled with the sheriff outside the building.

Deputies in windows warned them they would fire and the men retreated.

Tear gas bombs stopped a second attempt to enter the jail. A heavy stream of water was poured on the attackers, but firemen were quickly overpowered.

The women in the crowd for the most part remained in automobiles and shouted encouragement to the men.

"Go in there, men," one girl shouted. "Go on in the jail. Where are your guns?"

No. Carolina Mob Disperses as the Troops Reach Jail

Concord, N. C., June 28 (AP)—A company of the North Carolina National Guard, called out by Governor Max Gardner to prevent possible mob violence to seven Negroes held in jail here in connection with a criminal attack on a 15-year-old white girl, found the potential mob dispersed as it took up its post today.

The attack was made on Ruth Criswell at her home in the Roberta mill community, eight miles from here, early Friday morning. The girl required surgical attention.

Eleven Negroes were arrested by posses with bloodhounds. Deputies said early today they did not believe they had "the right Negro."

The crowd last night confined itself to shouting and breaking windows in the jail with stones.

Allen Names Board to Probe Boxing

Governor Allen yesterday announced his appointments to a special commission which will investigate and report to the next Legislature relative to professional boxing and wrestling, as follows: Charles F. Adams of Framingham, Raymond S. Wilkins of Winchester and Paul H. Hines of West Roxbury.

Adams is owner of the Boston hockey team, a substantial owner of the Braves baseball club and also a considerable stockholder in the Boston Garden. Wilkins is a well-known lawyer, with offices at 53 State st., and Hines is a former newspaperman, now engaged in publicity work.

The three men appointed by the governor will serve with one senator and three representatives appointed by the presiding officers of the two legislative branches as follows: Senator Donald W. Nicholson of Wareham, Representatives Abraham R. Casson of Roxbury, William F. Thomas of Fall River and William P. Corbett of Somerville.

CURTISS WARNS N. E. BANKERS

New London, Ct., June 28 (AP)—A tendency since 1927 for banks in small New England cities to take on collateral loans of an unwarranted amount was criticised today by Frederic H. Curtiss, chairman of the Board of the Federal Reserve Bank of Boston. He spoke before the New England Bankers' Association.

Bankers of the six states opened the 17th annual convention here yesterday with 500 delegates attending. The keynote address was given today by Mr. Curtiss, presiding officer.

The late W. P. G. Harding, governor of the Federal Reserve Bank of Boston, was eulogized by the speaker.

John F. Tufts of Watertown, Mass., was elected president of the Massachusetts Bankers' Association yesterday, and John G. Lonsdale, New Britain Ct., of the Connecticut Bankers' Association.

Funeral Monday for Rep. Porter

Pittsburgh, Pa., June 28 (US)—Congressman Stephen G. Porter, 61, who died yesterday in the Allegheny General Hospital here, will be buried Monday beside his wife in the Highwood Cemtery here.

Funeral services for Mr. Porter will take place at 2 p. m. Monday in the home of his brother and law partner, L. K. Porter, at Emsworth, a suburb. Dr. W. L. Wishart, a life-long friend of Mr. Porter, will be in charge.

Sings Praises

A TRIBUTE IN POETRY was penned for Rear Admiral Byrd on his homecoming by Arthur Cantor, Mattapan's 11-year-old poet.

YOUTHFUL POET LAUDS BYRD

Arthur Cantor, 11, Mattapan's boy poet, expressed the sentiment of thousands of Boston school boys when he penned the following poem of greeting to Admiral Byrd on his homecoming:

BYRD

By Arthur Cantor

He sailed the wide, wide ocean
He heard the glaciers roll
He saw the science and beauty
And mystery of the South Pole.

He had the power of knowledge
He opened the Antarctic gates
He proudly and fondly displayed
The flag of the United States.

He did it, he did it
The greatest trip ever heard
Abandon your fears, give three cheers
For Rear Admiral Richard E. Byrd!

AIR ENDURANCE PAIR NEAR GOAL

Chicago, June 28—At 11:40 a. m., Eastern daylight time, today, the refueling endurance plane City of Chicago had been aloft 404 hours in its attempt to break the world's record of 420 hours 21 minutes and 30 seconds.

If all continues well aboard the plane, the record will be equalled at 6:01:21, Eastern daylight time, tomorrow morning by John and Kenneth Hunter, brother pilots.

Walter Hunter, who with his brother make up the contest crew, said the Wright Whirlwind motor "sounds good for another 700 hours." At that time the 140h refueling contact had just been successfully made, with Will Rogers, the humorist, going aloft in the contest plane Big Ben to cheer the fliers.

Eloper

MRS. ANGELINA BRYAN of Lawrence, who left her family of eight behind when she eloped with a traveling evangelist, Pastor Lafayette Fairbrother, a next door neighbor. The preacher left a wife and five children behind him.

(Int'l photo.)

HOOVER FIGHTS CURB ON DRY PROBERS

President Pledges Private Funds to Wickersham Commission

By WILLIAM P. FLYTHE
Universal Service

Washington, June 28—President Hoover yesterday defied the Senate to restrict the scope of the national law enforcement commission to a dry law inquiry by limiting its appropriation, and belligerantly announced that he would obtain private funds so that it can continue its work.

This action came immediately on the heels of Senate action cutting the requested appropriation from $250,000 to $50,000 and directing the commission to attend strictly to the business of investigating prohibition law violations.

HOOVER'S VIEWS

The President declared:

1. The enforcement of any one criminal law involves the machinery of all law enforcement.

2. There is an alarming increase in the number of federal prisoners and that only 30 per cent are convicted for prohibition violations.

3. That the country is interested in the enforcement of all laws and that citizens are sufficiently interested in enforcing all laws to contributs funds to continue the inquiry. He pledged $100,000 from this source.

Immediately after the Senate slashed the commission's appropriation to $50,000 the President called in the members of the law enforcement commission in the city. These were Chairman Wickersham, Miss Ada L. Comstock, Henry W. Anderson, Monte M. Lemann and Roscoe Pound. It was here that the preliminary funds were arranged for.

FOR BOULDER DAM

Later Chairman Wickersham said:

"I have nothing to say except that we never quit."

The Senate action was taken by a vote of 35 to 30, upsetting a previous vote of 30 to 29 to give the commission $250,000 for another year in which to complete its inquiry into law enforcement generally.

Then the Senate, without a roll call, passed the deficiency bill, carrying $70,000,000, including $10,665,000 to start work on Boulder Dam.

VICTORY SEEN FOR PENSION

Washington, June 28—With the support of the American Legion, administration leaders today were hopeful the Senate would adopt the World War veterans' pension bill passed by the House.

After a full day of taking testimony yesterday, the finance committee is expected to report the bill today. The Senate will probably vote Monday.

The Democrats intend to offer an amendment raising the maximum pension from $40 to $60 per month, the limit in the Spanish War veterans' pension bill.

The fact that the American Legion endorsed the House bill, however, raised administration hopes of beating off the Democratic attacks.

The Legion's position was outlined in a letter written by National Commander C. L. Bedenhamer, read to the finance committee by John Thomas Taylor, legislative representative. It said:

"I request that you speak for me and assure them of our appreciation of their interest in this disabled veterans' legislation and urge them to report out immediately the bill with amendments suggested above and thus making possible the speedy enactment of this legislation into law."

The amendments suggested by Bodenhamer are for an extension of time in which to bring suit on insurance claims and to have Comptroller General McCarl removed from passing judgment on veterans' allotments.

Writer Ends Life

Warren, R. I., June 28—Dr. Frederick P. Browne, physician, writer and veteran, shot and killed himself at his home here last night. He was 50 years old and is said by his family to have been dependent from ill health.

Today, in the real estate columns of the Classified Ads, you will find scores of opportunities for profitable investment.

PEOPLE

Who Interest You and What They Are Doing

Dr. Lulu Peters, Dietitian, Is Dead

London, June 2 (AP)—Mrs. Lulu Hunt Peters, eminent physician and dietitian of New York and Los Angeles, is dead in London of lobar pneumonia.

Dr. Peters

Dr. Peters, who came to London recently with a delegation of about 100 American physicians to attend meetings of the Royal Sanitary Institute, died last night in a nursing home.

Filene Says Tariff Bill Will Be Last Enacted

Paris, June 28—E. A. Filene, Boston merchant, declared at the American Club here that the Hawley-Smoot bill would be the last high tariff ever enacted in the United States.

E. A. Filene

"Tariffs can no longer assist us," he contended, "because of the necessity of exporting our surplus products."

Richard W. Boyden of Boston defended the tariff bill in an address before the International Chamber of Commerce at their 10th annual dinner. Several prominent European financiers made indirect attacks on the new tariff bill and Boyden rose to its defense.

"You must remember that the bill was made with no hostile intentions toward any country. The idea of the Americans was that it was in their best interest, and after all each country works for what it considers its best interest," Boyden said.

Mrs. Kellogg Fairbank for Dry Law Repeal

Chicago, June 28 (AP)—The socially prominent Mrs. Kellogg Fairbank, former Democratic national committeewoman and heretofore a dry, declared yesterday for absolute repeal of the Eighteenth Amendment.

Mrs. Fairbank

"I used to believe in the prohibition amendment," she said, "but now I realize it is a failure. I know at last that sumptuary legislation is impossible of success in a democracy."

Duke of Leinster Divorces May Etheridge

Edinburgh, Scotland, June 28 (AP)—The Duke of Leinster today was granted a divorce from the

May Etheridge

duchess, former music hall actress, May Etheridge, who recently was convicted of attempting to commit suicide in Brixton.

Stanley Williams, with whom the duchess said she lived at Brixton, was named by the duke.

The duchess was found with her head near a gas oven, overcome by the fumes. She said she did it to "frighten" Williams, with whom she had quarreled.

The Duke and Duchess of Leinster were married in 1913. For a time they lived in Canada, and separated in 1915.

Truck Overturns in Crash, Driver Hurt

Miles Larner of Willow st., Waltham, was injured when the bakery truck he was driving overturned in a collision with a vegetable truck yesterday at Gardner and Taylor sts., Waltham.

Larner suffered injuries about the hands and arms. The driver of the vegetable truck was J. D. Pigne of Forest st., Waltham. Bakery products were strewn about the street.

WHAT DO YOU KNOW?

In Today's News	*Answers on Page*
1. When will Eldridge divorce case be retried?	9
2. Who is picked to win "Y" track meet?	11
3. When is Clinton airport dedication?	10
4. What fete is planned by North Shore folk?	4
5. Who is questioned in Chicago death probe?	5
6. When are Sharkey and Schmeling due to meet?	13
7. What will be demanded from Shipping Board?	8
8. Who played Carmen role at age of 16?	6

MUNICIPAL BANQUET PUTS CLIMAX TO BOSTON'S WELCOME OF BYRD

CITY, STATE IN TRIBUTE TO HERO

Explorer Leaves for New York After Greatest Celebration in Hub's History

Rear-Admiral Richard E. Byrd slipped out of town early today bound for New York after one of the most enthusiastic receptions ever accorded an individual in Boston.

When the plaudits of the massed thousands that lined the downtown section during the street parade and Common exercises scarcely had died away, Boston's own explorer was given another tremendous ovation at the municipal banquet last night at the Copley Plaza.

Four hundred persons, representing every walk of life—army, navy, State, city and the professions—gave burst after burst of cheering as the admiral, escorted by Mayor Curley, took his place at the head of the banquet table.

TRIBUTE TO HERO

Thereafter the hotel resounded with tribute to the band of heroes led by the indomitable Byrd who have left an indelible mark in the history of polar exploration.

Behind the speakers' table hung a rear admiral's flag—two stars on a blue field—and under this Mayor Curley paid his tribute to "a citizen of Boston whose contribution to America and whose contribution to the uniform which he wears has been greater than that of any other citizen within the last half century."

Admiral Byrd, in a short address following the presentation of a gold plaque from the city, maintained the same modest attitude that has characterized him since his return to the United States.

"I must admit that I am overwhelmed by the reception that has been given us," he said. "We have never received such a warm reception and I can find no words to express how we feel about it. They say that Boston is conservative. We have not found it so today. I speak tonight only as spokesman for my companions. Those fellows did the things for which I am being honored tonight."

One side of the gold plaque given the admiral bears the Latin inscription "Polman Qui Merurt Ferat," "Let him bear the palm who has earned it." On the reverse side it reads, "To Rear Admiral Richard Evelyn Byrd, U. S. N., ideal citizen, dauntless explorer, who penetrated unknown regions and extended the frontiers of knowledge."

In making the presentation, the mayor said:

"This plaque is of the same character of metal as the honored guest of the evening—purest gold."

This gave the signal for another ovation, lasting several minutes.

AIDES INTRODUCED

Then each of the admiral's companions on the expedition was introduced and given a mounted silver shield. The men included Norman B. Vaughan, Edward E. Goodale, Frederick E. Crockett, all Harvard men and the "three musketeers" of the expedition; Supply Officer George Black, Charles Ingram of Everett, Byrd's personal aide; Capt. Frederick D. Melville, skipper of the City of New York; John Bird, Arnold Clark, Master Sergeant Victor H. Czejka, Henry T. Harrison, Jr., Bernt Balchen and Lieut. Harold June.

Admiral Byrd then introduced the scientists who made the trip. They were: Dr. Francis D. Coman of Harvard, Thomas Mulroy, Dr. Farnes Haldor, of Detroit; Dr. T. L. Willcox, of New Zealand, and Dr. Lawrence M. Gould of Ann Arbor, Mich., second in command.

Mrs. Byrd, the admiral's wife, was seated at the head table. Reference to her as "the patient, retiring, modest woman who has given so much of her time to the United States of America" drew rounds of applause.

CHILDREN AT HOME

A special small table at the foot of the head table had been reserved for the three Byrd children, but the lateness of the hour, coupled with the excitement of the day's events, prompted the decision, at the last moment, to leave them at the Brimmer st. home.

Rear Admiral Louis M. Nulton, new commandant of the First Naval District, brought the greetings of the navy. He described Byrd, whom he has known since boyhood, as a man typifying the highest ideals of the country's maritime forces.

Brig.-Gen. Merithew L. Walker, commandant of the First Corps Area, represented the army, and Gen. Clarence R. Edwards, retired commander of the 26th Division, represented the American Legion.

Governor Allen, in bringing the well wishes of the Commonwealth, declared:

"Admiral Byrd, you have earned an enduring place in history. So long as our country endures the spirit you have exemplified shall endure. We pay tribute to your splendid courage, ability and gentus."

A note of sadness was injected into the welcome as Capt. Alvin C. Bowes, State commander of the Grand Army of the Republic, was led to the microphone to bring the greetings of Civil War veterans.

Justice George Augustus Sanderson of the Supreme Court represented the judiciary.

Flashlight Signals Brought Aid From Steamer

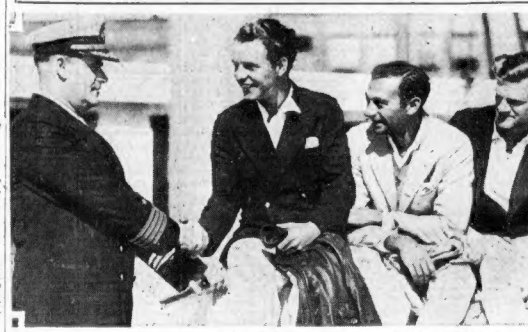

CAPT. R. W. ALLEN MERVIN WILLIAMS LOUIS EHOLICH GEORGE GOTTSCHALK CHARLES KAUFMAN

Signals sent by flashlight by Louis Eholich brought a rescue boat from the New York liner Boston after the sloop in which Williams, Eholich, Gottschalk and Kaufman were sailing had been damaged in a squall. The four, shown above with Capt. R. W. Allen of the Boston, were brought to this city. The men were riding in the sloop, Lord Glo.

HUNT GARRETT AT NANTASKET

Boston police inspectors are conducting a systematic search at Nantasket today for Oliver B. Garrett.

Persistent rumors, coupled with several tips from underworld sources, to the effect that the former liquor raider has been in hiding at the beach resort since his default in Superior Court on Monday, has resulted in a fine-tooth combing of the area.

Garrett, according to this information, chose a cottage near the waterfront for his hiding place some time before he was scheduled to go on trial for alleged extortion and larceny and took considerable pains to make it appear he had fled to New York.

The New York hunt, in charge of Sergt. William J. Harrow, Special Officers Conroy, Decker and McBrine and private detectives, was renewed this morning with impetus resulting from a long-distance telephone conversation between Dist.-Atty. William J. Foley and Sergt. Harrow.

The Suffolk County prosecutor informed the Boston officers in New York that he placed no faith in the report given Leopold Mandredonia, Garrett's bondsman, that the indicted raider would surrender in a few days. This opinion is shared by Garrett's counsel, Herbert F. Callahan, who said he would have knowledge of any plans being made for surrender. Garrett has not communicated with him, he said.

The authorities have interviewed two women whose names were connected with Garrett's disappearance—Jean Parker, who was yesterday questioned by Dist. Atty. Foley, and Helen Gordon, with whom police talked in New York. From neither source was any helpful information received.

Defiant Killer Goes to Death in Chair

Columbus, O., June 28 (AP)—Death in the electric chair today closed the long criminal career of George Williams, 68, robber, and killer. Executed for killing a policeman, he maintained to the last his defiant attitude. Williams was an unruly prisoner in the death house. He cursed the guards and threatened to kill them.

Hoover to Greet Sea Fliers on Monday

Melbourne, Australia, June 28 (AP)—Squadron Leader Charles Kingsford-Smith, talking over the wireless telephone from New York to his fiancee, Miss Mary Powell, said he intended to leave England at the end of July on a solo flight to Australia in an attempt to beat Bert Hinkler's record.

New York, June 28 (AP)—Squadron Leader Charles Kingsford-Smith and his transatlantic flight crew plan to take off Wednesday for San Francisco on a non-stop flight that will complete circumnavigation of the globe for the famous monoplane Southern Cross and her commander.

Kingsford-Smith took off from Oakland, Cal., two years ago on a flight across the Pacific to Australia, flew from Australia to England and last Thursday completed an east-to-west flight across the Atlantic from Ireland to New York, with a stop for fuel at Harbor Grace, Newfoundland.

After an official welcome from Mayor Walker at City Hall and a conversation with his fiancee, Miss Mary Powell, in Melbourne, Australia, over the radio-telephone, he went to Schenectady, N. Y., to talk to his parents today in Sydney, Australia, over a short wave radio at the General Electric plant.

In his telephone conversation with Miss Powell he reminded her of their engagement to be married in September.

After his radio talk today Kingsford-Smith returned from Schenectady to New York by plane to rejoin his companions, Evart Van Dyk, Capt. J. Patrick Saul and John W. Stannage. They will leave Monday by plane for Washington to be received by President Hoover, then return to New York to start the transatlantic flight.

RUSH COURTESY BILL FOR DO-X

Washington, June 28—Congressional wheels are today in motion to speed legislation allowing the DO-X flying boat to come to this country.

A bill extending the courtesy of the government and permitting the huge craft to come in free of duty has been introduced by Representative Royal S. Johnson (R.) of South Dakota.

It is held this great plane, with its 12 American-made motors, will stimulate air-mindedness in the United States. Quick response in approving the bill was expected.

A race against time to obtain passage of the Johnson resolution was under way. Faced with the likelihood that Congress will adjourn in a few days, supporters of the bill pressed for action.

Joined in the movement the executive committee of the District of Columbia department, American Legion, passed a resolution urging that Congress immediately pass the Johnson resolution.

Fliers in India on Hop to Australia

Karachi, India, June 28 (AP)—Eric Hook and Jimmy Matthews, British airmen who left England June 20 in an attempt to beat the record for an England to Australia flight, arrived at Karachi last night and left today for Allahabad, their next stop.

At this stage the fliers are up to Bert Hinkler's record of 15 days from England to Australia, although two days behind Amy Johnson's mark here.

SAVE FOUR FROM SINKING SLOOP

Catching sight of an S O S sent by flashlight from a foundering sloop in Long Island Sound, Capt. Robert Allen of the Eastern Steamship liner Boston picked up four youthful yachtsmen and brought them into Boston today.

Seven hundred passengers on the Boston, bound from New York to this port saw the rescue.

The crew of the sloop were Louis Ehrlich, 28, of 1738 East 19th st., Brooklyn, who flashed the distress signal as darkness was swiftly falling; Mervin William, 28, of 3 West 50th st., New York; Guy Gottshalk, 19, of New York, and Charles Kaufman, 23, of Paterson, N. J.

Williams has played in this city in several stage shows, the last time opposite Blanche Yurka in "The Squaw."

"That's what we hit after leaving Plum Island, at the tip of Long Island, bound to Port Jefferson N. Y., after a 10-days' cruise," he said. "Two squalls, in fact.

"The second ripped open the forward hatch and filled the hold with water. The engine was out of commission, and we couldn't trim the sails. The sea bit us broadside, we heeled over and filled.

"We flew the distress signal, but darkness was falling and Ehrlich then did his stunt with the flashlight, which brought aid."

Boson's Mate Olson of the Boston got a lifeboat away in record time to make the rescue. The sloop, which is the Lord Gro, 45 feet long and valued at $15,000, is believed to have been towed to port by a yacht which appeared on the scene as the Boston got under way again.

WIN FIGHT FOR TEACHER-WIFE

The first skirmish in the battle against Watertown school committee for continued employment of married women as teachers has been won.

Mrs. Ruth M. Gutheim, one of five teachers dropped by the committee, has been reinstated.

In this action the committee yielded to demands by the Watertown Parent-Teacher Association and other 4000 citizens, who signed a petition for reinstatement of all five.

The champions of the married women teachers expect the committee will reinstate the other four.

Woman, 3 Men, Adrift in Boat, Rescued by Guard

The engine of their launch disabled, three men and a woman in a fishing party floated helplessly in the harbor hours until a Coast Guard boat went to their rescue, it was learned today.

Taking aboard Miss Marion Trousseau, John Munroe, Edward Cole and Oscar Bloomberg, the Coast Guard craft took the disabled motorboat in tow to Warren bridge, arriving shortly after midnight.

Acording to the Coast Guard officials the party had started fishing yesterday afternoon, their engine breaking down about dusk.

Potter D. Palmer to Wed French Girl

Paris, June 29 (AP)—Betrothal of Mlle. Maria Eugenia Martinez de Hoz, niece of E. Martinez de Hoz, noted racehorse owner, to Potter D'Orsay Palmer, son of Mrs. Honore Palmer of Chicago, was made known today.

The wedding will be in Paris, where the Palmers have a residence. Mlle. Martinez de Hoz is the daughter of Dr. and Mrs. Narcisse Martinez de Hoz and is staying Paris with her aunt, the Countess Anadis.

Will Hold Over Jury in Case Garrett Appears

In the anticipation that Oliver Garrett will present himself for trial during the next few days, jurors serving in the many sessions of the Suffolk Superior court, will not be excused, although their term expires July 3.

If the Garrett trial could begin on or before July 3, it would avoid summoning special jurors, requiring several days, and the jurors now serving in the civil sessions could be enlisted into service in the criminal side of the court house.

Ordinarily the jurors would have been excused last night.

First a good piece of real estate. Say? it wisely, pay for it, keep it, and leave it will keep you. See the sound values listed today in the real estate columns of the Classified Ads.

Honors of State to Boston Hero

PRESENTATION OF STATE MEDALLION to Rear Admiral Richard E. Byrd was one of the most important features of the welcome yesterday to the explorer of the Antarctic. Gov. Allen is shown reading the greetings of the State. (Staff photo.)

FIRST AMERICAN SAINTS TO BE CANONIZED

Pope Pius to Officiate at the Service in St. Peter's, With Magnificent Procession

Vatican City, June 28 (AP)—The first saints ever to be chosen from the North American continent, Blessed Jean de Brebeuf and his seven companions, who suffered martyrdom at the hands of Indians in Canada and northern New York in the first half of the 17th century, will have their apotheosis tomorrow in St. Peter's basilica.

Pope Pius in person will preside. Before the pontiff will move one of the most colorful processions imaginable, composed of representatives of all the men's religious orders of the Catholic church.

Black-clad Jesuits will have the place of honor, for it was to their famous missionary and teaching organization that the eight martyrs belonged. Another noted member of the Society of Jesus will be raised to sainthood tomorrow, Blessed Cardinal Robert Bellarmine, distinguished theologian, who in a series of tracts refuted the contentions of King James I of England.

But the day will be that of the eight martyrs, victims of the red-skinned natives they endeavored to convert. Their canonization comes as a response to the ardent wish of Canadian and American Catholics, who have long held them in veneration and invoked their intercession in time of distress.

But the day will be that of the eight martyrs, victims of the red-skinned natives they endeavored to convert. Their canonization comes as a response to the ardent wish of Canadian and American Catholics, who have long held them in veneration and invoked their intercession in time of distress.

MAN, 72, SUICIDE IN OLD HOME

Salem, June 28—Despondent from illness, Thomas J. Keller, 72, went to the house in Federal st. he was forced to give up a few months ago, and committed suicide by illuminating gas.

Patrolman Thomas Cooper, with whom the aged man had been making his home, broke in the door of the Federal st. house and found the body wrapped in blankets on the kitchen floor with gas jets open.

Medical Examiner James L. Simpson was notified and pronounced Keller a suicide. He was a relative of Officer Cooper's wife, and when forced to give up his home, went to live with the Coopers in Churchill st.

Today, in the real estate columns of the Classified Ads, you will find scores of opportunities for profitable investment.

Fiance Worth 50 Million

MISS ANNE S. KINSOLVING, daughter of Rev. Dr. and Mrs. Arthur B. Kinsolving of Baltimore, whose engagement to John Nicholas Brown of Boston and Providence has been announced. Brown, as a child, was known as the world's richest baby. (International Newsreel photo.)

Gold Medal for Hero Dog

LUCKY FINDS there's something in a name, for he has been recommended as eligible to receive a gold medal for heroism in finding his young master, Robert Young of Somerville, shown here with him, after the boy had collapsed. Robert, missing for eight days, had hidden in the cellar, and there collapsed from hunger. (Staff photo.)

Mexican Cathedral Returned to Catholics

Mexico City, June 28 (AP)—President Ortiz Rubio today signed a decree returning to the Catholics the National Cathedral of Mexico which had been in government custody since Nov. 30, 1927.

The government has made extensive repairs to the great structure and it is now considered safe for use.

Caretaker Found Dead

The body of George W. Henderson, 70, of 10 Everett st., Waltham, a caretaker of the Weston Golf Club, was found last night in a cottage on the club grounds. He was seated before a gas range with all burners turned on.

REWARD URGED FOR PET DOG

Lucky, the dog which rescued its young master, Robert Young, 12, of 39 Bradley st., Somerville, last April after the boy had fainted under a pile of screens in the cellar, is in line for a decoration, it was learned today.

Spratt's Dog Hero Award Committee announced Lucky is one of a score of dogs eligible for a national gold medal award for acts of heroism and devotion during the past six months.

Robert Young had been missing for eight hours when the unerring nose of his pet dog scented him and led Mrs. Irene Young, the boy's mother, to his unconscious form.

The boy had played "hookey" from school, and when his teacher demanded a note explaining his absence, became frightened. He went home, but slipped quietly into the cellar and hid under a pile of screens.

When he failed to appear that night his parents notified the police and a hunt was begun.

On April 8 Mrs. Young went to the cellar. Lucky following her. The dog immediately began an investigation of a pile of screens in a corner. His sniffings and moanings attracted Mrs. Young. Approaching, she saw the unconscious form of the missing boy, who had collapsed from hunger and exhaustion.

That night Lucky lined on steak.

TWO ON YACHT HELD AS TIPSY

Marblehead, June 28—Charged with operating a power boat while under the influence of liquor, Capt. William Shea and Mate Frank Cahig of the 50-foot power yacht Utopia, owned by Judge Ivory C. Eaton, were arrested last night after it is charged, the sleek cruiser ran amuck in the crowded harbor and rammed several yachts.

Yachtsmen in the harbor became alarmed and notified the police. A police patrol boat started in pursuit and, after a thrilling chase, came alongside of the zig-zagging craft.

Thinks He Can Swim, Can't; Body Found

Terrebonne, Que., June 28 (AP)—Exclaiming that though he was 62 and hadn't been in the water for 28 years he was still able to swim, Treffle La Pointe leaped into the Jesus river and disappeared from view. After his body had been recovered a coroner's jury returned a verdict of "accidental death due to his own imprudence."

Services Tomorrow for Dr. L. C. Rood

Funeral services for Dr. Luther Colby Rood, prominent Boston surgeon, will be held at his home, 434 Washington st. Dorchester, tomorrow morning at 9.45. His body will then be borne to his birthplace, Provincetown, where he will be buried beside his parents.

NEWS, VIEWS AND GOSSIP OF SOCIETY IN AND ABOUT GREATER BOSTON

North Shore Awaits Fete July 19

Rainbow Carnival Will Be Held on Manchester Estate of William H. Coolidges

THE RAINBOW FETE will soon take place! July 19, rain or shine, is to be a big day on the North Shore, for that is the day of the Rainbow Fete at Blynman Farm, Manchester, the beautiful estate of Mr. and Mrs. William H. Coolidge.

THE FETE IS BEING GIVEN for the benefit of the Boston Children's Friend Society of 45 Rutland st., Boston, and Mrs. Harold G. Cutler of Dorrich, Swampscott, is the chairman of the fete committee. For months a group of women have been preparing for this day. The grounds will be open at two o'clock and the festivities will continue until 8 p. m. The various booths are to be housed under one marquees and all of the games for the children will be under another mammoth tent, so that whether the weather is fair or inclement the program will be adhered to.

MRS. WALTER M. EVATT of Swampscott is to be in charge of the bridge games, which will be played in the spacious bungalow on the water's edge. Mrs. Harry B. Duane of Manchester is chairman of the cake and candy table, and her daughter-in-law, Mrs. Harry B. Duane, Jr., Mrs. M. Vassar Pierce, Mrs. Pierce Curtiss, Mrs. John Tyler, Mrs. Charles F. Rowley, Mrs. Charles T. Gilbert and Miss Marjorie Estabrook will assist her.

MRS. HENRY A. MORSS AND Mrs. J. Linfield Damon of Marblehead Neck will have charge of a table of china and glass; Mrs. Edgar C. Rust of Chestnut Hill is chairman of the fancy table. Mrs. F. Reed Estabrook, Mrs. George Flint, Mrs. Charles Talbot and Mrs. Charles Thayer will assist her. Flowers and fruit will be sold by Mrs. Lyon Weyburn of Beverly, assisted by Mrs. John T. J. Clunie.

Modernistic Table Will Be Big Feature at Rainbow Carnival

MRS. WILLIAM H. COOLIDGE is chairman of the grounds committee and Mrs. Richard Ward of Swampscott is chairman of the household committee. Her assistants will be Mrs. Henry Taylor, Mrs. Ezra Eaton, Mrs. Edward Carpenter, Mrs. Frank Nichols, Mrs. Albert M. Creighton, Mrs. Frederic Bogardus, Mrs. Charles Easton and Mrs. Theodore O. Barnard.

AN UNUSUAL TABLE WILL be the modernistic table. Mrs. T. Barnet Plimpton of Misty Farms will be in charge of that, assisted by Mrs. Talbot C. Chase, Mrs. Frank A. Brewer, Mrs. Fitz-William Sargent, Mrs. Ralph Pope, Mrs. J. Gordon McNeil, Mrs. Paul Gring and Mrs. Lawrence Parsons. Mrs. Samuel Stevens of Manchester, daughter of Mrs. Coolidge, will have charge of the Punch and Judy Show and also the information booth.

MRS. THOMAS M. CLAFLIN is chairman of the soda fountain and assisting her will be Mrs. Malcolm Eaton. Mrs. Thomas Sampson and Mrs. Harold F. McNeil will be in charge of the soda served in the bungalow to the bridge players, while Miss Betty Pope, daughter of Mr. and Mrs. Ralph Pope, will be in charge of the waitresses.

THE SMOKING TABLE WILL be presided over by Mrs. Henry F. Walker of Eastern Point. Mrs. Miss Priscilla Damon of Marblehead Neck, assisted by Mrs. F. Wadsworth Bush, will be in charge of the tea table. Two men are also giving their services, Mr. Harry H. Walker will be in charge of the popcorn booth and Mr. Burton Cutler of the moving picture show. All of the North Shore and surrounding territory look forward with anticipation each year to this popular event.

Miss Virginia Cowles Spending Few Weeks With Maine Friends

MISS VIRGINIA COWLES, attractive brunette daughter of Mrs. Jaquith Cowles of Chestnut st., is spading a few weeks in Maine. Miss Virginia left Boston the latter part of May to attend the commencement of the University of Virginia, at Charlottesville, Va., as the guest of Miss Dorothy Higgins, daughter of Mr. and Mrs. Albert Higgins, of that city, and from there motored north with her hostess to the Higgins' summer estate at Freeport, Me., stopping off en route at Washington and New York for brief visits. Miss Cowles is expected back in town after the 4th of July.

SEVERAL POPULAR BOSTON society girls journeyed to Far Hills N. J., this week, to attend the social debut of Miss Natalie Farrell, daughter of Mrs. Rutherford Stuyvesant Pierrepont, of that resort. A large dinner-party was given to the young people by the Clarence Dillens of New York and Far Hills, N. J., and they afterwards attended the dance given by Mrs. Pierrepont for her youthful daughter. Miss Charlotte Lyman, who came out this past week at a dance given by her mother, Mrs. Ronald Lyman, Miss Phyllis Ellsworth and Miss Eloise Weld, two of Boston's most beautiful post-debutantes, were among those who went over for Miss Pierrepont's dance.

JOHN NICHOLAS BROWN, once known as the world's wealthiest baby, is engaged to Miss Anna Seddon Kinsolving, Baltimore society girl-newspaper reporter, daughter of Rev. and Mrs. Arthur B. Kinsolving of Baltimore. The wedding will take place in the autumn.

Betty Alden

An Early Debutante

MISS CHARLOTTE LYMAN, daughter of the Ronald Lymans of Beacon st., who was one of the first debutantes of the 1930-31 season. Mrs. Lyman gave a small but very select dance for Miss Charlotte to introduce her to society.

State Federation Delegates to Return From Denver Soon

In another week the delegation of Massachusetts clubwomen who went West to Denver and the biennial of the General Federation of Women's Clubs, will return to the Commonwealth and Bay State clubwomen will receive intimate glimpses of what actually transpired at the convention.

Mrs. Carl L. Schrader, state president, will head the returning body and then plans for the Massachusetts Federation program will be formulated. About 100 women attended the convention, but not all remained for the extended tour of travel and sight-seeing joys.

Whittier Day Opens Tercentenary Fete in Haverhill

Haverhill, June 28—John G. Whittier Day was observed yesterday for the opening of the local tercentenary observance. More than 4000 public and parochial school children were entertained at theaters, and in the afternoon the open-air meeting of the Whittier Club at the birthplace of the poet in the East Parish was the feature.

Senator Bradford Davis presided, and the speaker was Dr. Wilbur K. Thomas of Philadelphia, director of the Quaker Quest Foundation. More than 200 members and friends attended. Open house was maintained at the homestead all day.

Gold Star Mother Leaves Hospital

Paris, June 28—Condition of Mrs. Annis Raymond of Riverside, R. I., gold star mother who submitted on Wednesday to a blood transfusion in an effort to stay an intestinal disorder, was so much improved yesterday that she was able to leave the hospital in an ambulance and depart with her own party for Cherbourg and New York.

Condition of Mrs. Edwin Lange of Oshkosh, Wis., also was greatly improved, but was described as still dangerous, necessitating her remaining here a few days longer.

Codman Hits Volstead Threats

Constitutional Liberty League Counsel Tells Women of Propaganda

By NANCY BREWSTER

Julian Codman, general counsel of the Constitutional Liberty League, speaking before 2000 Democratic women of Salem and North Shore at the New Ocean House, Swampscott, last night, told them not to be duped into believing that an era of liquor lawlessness and increased bootlegging activities would result if they voted for the repeal of the Baby Volstead Act next November.

He warned them against intimidation by "baseless threats of anarchy of the return of the obsolete and unwanted saloon."

The disrespect for the prohibition law which existed, he said, is created by the Eighteenth Amendment, fostered by the Federal Volstead Act and he asked the audience to consider fact-and not propaganda.

LEADERS ATTEND

The meeting, sponsored by the Salem Dolly Madison Club, an organization of Democratic women, is an annual event with the club. Mrs. Joseph Doyle is president of the group and introduced as a special guest Mrs. Charles Hamlin, wife of the governor of the federal reserve board.

John F. Fitzgerald, Joseph O'Connell and Francis E. Rafter of the House of Representatives were but a few of the prominent Democrats there. One hundred and fifty tables of bridge preceded the meeting, held at 10 p. m. and lasting for an hour. The club calls the event an "Annual Al Smith Party."

Codman attacked as propagandists U. S. Dist.-Atty. Tarro, Prof. Nixon Carver and Prof. Hall. He said they were spreading all over the state frightening propaganda that the repeal of the Baby Volstead Act would bring upon the people an era of liquor lawlessness, that rum running and bootlegging would increase inordinately and that highways would be still more unsafe than they are today.

PARAMOUNT REASON

Denying the charges he said:

"This propaganda is being deliberately spread to frighten conscientious people who are opposed to the Eighteenth Amendment into voting to retain the Baby Volstead law, for unless such people can be thus intimated, the repeal of the Baby Volstead law by a large majority is absolutely certain and a deadly blow will be struck at the life of the Eighteenth Amendment.

"The paramount reason for the repeal is that it is the most effective way for our people to strike at the Eighteenth Amendment and accomplish the ultimate repeal. It is the success of this attempt that our opponents dread and which they wish to avoid at all costs, even at the cost of deceiving the people."

Codman concluded his address by calling attention to New York without a state enforcement law and Chicago with one.

"Which is better governed?" he asked.

In Old Boston—No. 295

Massachusetts Tercentenary, 1930

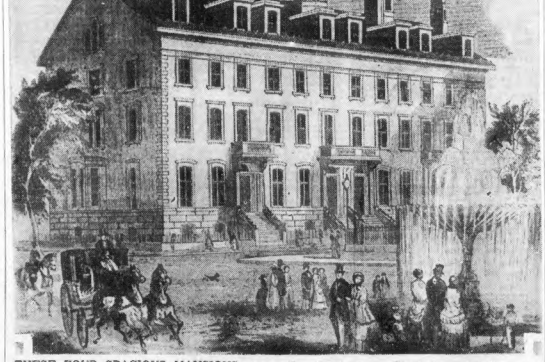

THESE FOUR SPACIOUS MANSIONS, as they were called by their builders some 75 years ago, were at Washington and Brookline sts., facing Franklin sq. It was expected at this time that the South End would be the fashionable section of the city. Nearly all the streets in the South End contained the best residences of the day. These buildings stood until a few years ago. The present home of the Salvation Army is on the site. From the Edwin G. Webster collection.

Monday—Old Custom House.

Clip Here and Save

Silk Suits Offer Sheer Comfort for Hot Days

DELICATE PASTEL blue crepe romain is used in this smart dress for summer evenings. Deep V shaped decolletage in back. Large turquoise jewelry is used. (Sketched in Paris.)

From Paris Bureau, Boston Evening American.

Paris, June 28.

FOR SHEER COMFORT the silk suit eases into first position as an ideal late spring and early summer outfit. It has been many seasons, if ever at all, that the suit of thin silk has been so well or cleverly handled. Deft tailoring, strict attention to infinite details, clever manipulation of the fabric all combine to create a costume replete with chic and cool comfort.

The principal criticism formerly leveled against the suit of silk was that it soon acquired a dishevelled look and that the skirt hung unevenly and poorly. But now all of these unpleasant drawbacks have been faced and vanquished and you may expect a reasonable amount of wear from your suit and the assurance that it will be good-looking as well as useful, an ideal combination always.

Evening frocks continue to offer a fertile field for the designer able to combine the picturesque with the highlights of the mode. Beautifully cut and draped, often made of semi-sheer materials, such frocks should do yeoman duty throughout the season without ever being conspicuous for their period of service. Very little or no attempt is made to embellish or trim these frocks and they are thus able to acquire and preserve an air of expensive simplicity, a goal toward which every woman who comprehends the subtleties of style, constantly strives.

The simple but very smart dress for summer evenings, sketched for this page is from Miranda, who makes it of delicate pastel blue crepe romain. The soft folds at the waistline are drawn into two looped ends knotting in front.

The very wide and circularly cut godets which form the flaring skirt flounces are spaced at regular intervals marked by depending points at the front and sides of the yoke.

In Chanel's summer collection is shown the three-piece ensemble which is of green tussor with a printed green and white diamond motif. The frock consists of a sleeveless jumper and a skirt pleated at one side. The jacket is hip length and has extremely wide revers but no collar. All the edges are cut in an uneven toothed line stitched over and over to prevent fraying.

THREE PIECE ENSEMBLE is of green tussor with printed green and white diamond motif. It is from the Chanel's summer collection. Note uneven edges. (Sketched in Paris.)

Y. W. C. A. Announce Lengthy Program for the Summer Season

In announcing that the Young Women's Christian Association at 140 Clarendon st. will be open all summer, Miss Elizabeth Webber, publicity director, also informs of the many activities to be sponsored during the next few months. She points to the calling corner games on the second floor, which includes bridge, parchesi, peggity, checkers, dominoes and jig-saws; ping-pong in room 312; basket balls and volley balls in the seventh floor recreation hall; tennis, swimming and badminton, which can be arranged for by communicating with the health education department, and roller skating on Mondays and Thursdays, between 7:30 and 9 p. m.

At 40 Berkeley st. another "Y" residence is open all summer, too, offering home life, friendship and fun to loads of girls working in the city.

Clubwomen Urged to Create Friendships at All Their Meetings

In case you don't know—

Sir James Barrie once wrote on the question of making and keeping friends that the secret could be found in the conscious knowledge that every one is lonesome. I offer this to Massachusetts clubwomen that they might keep it in mind the next time they sit by a stranger at a club meeting. What with clubs growing and the membership increasing at every club meeting, many strangers sit side by side in the meeting hall.

If a woman is worthy of club membership, friendship with her is likewise worthy. But friendship comes when woman realizes the worth of another. Should clubwomen be conscious of such worth of each other?

Polish Organ Has Supplement Printed in English Language

Do you know that Bluszez, the weekly magazine for women consecrated to social and literary questions," published at Warsaw, Poland, is now including a two-page suplement printed in English. This because it is reaching out and contacting the woman of the English-speaking countries of the world?

The Polish Federation of University Women, organized in 1926 and now a member of the International Federation of University Women, is actively responsible for the marked change and glowing tribute to the emancipation of women.

South Boston Girl Weds

School teachers and members of the radio industry in large numbers attended the wedding of Miss May M. Walsh, niece of Miss Agnes C. White of 406 K st., South Boston, to Joseph A. Downey, son of Mr. and Mrs. William J. Downey of 27 Garfield ave., Hyde Park, this morning at the Gate of Heaven Church, South Boston, the Rev. J. W. Lambert officiating.

George Downey was the best man. Edwin J. McGowan, Edmund A. Connell, Edward F. Downey and Howard Fitzpatrick ushered at the church and at the reception at the Kenmore Hotel, where the wedding breakfast was served. Attending the bride were three schoolmates, the Misses Mary O'Connell, maid of honor; Margaret Hannon and Marjorie Murphy, bridesmaids.

The bride wore a gown of ivory satin with crepe de chine shoes, a tulle veil with orange blossoms, and a diamond platinum pin, the gift of her husband. The bouquet was composed of 16 calla lilies. The bridesmaids were picturesque in gowns of blue organdie, corn-flower blue and yellow chiffon.

After a tour of Maine and Canada, Mr. and Mrs. Downey will make their home at 30 Codman st., Dorchester.

DAILY ANTIQUE

No. 132

LOOK AT the beautiful carving on the back, front and legs of this marvelous couch, the property of Charles Baker, of Main st., Everett. It is of early American origin, being more than 150 years old. Mr. Baker has owned the couch for a long time and being a bit of an antique lover, just thinks that it's the best thing he has among his collection.

Boston Evening American is publishing daily photographs of interesting antiques. Owners of antiques of Colonial or early American origin or of historic association are invited to forward photographs and records for publication. If a photograph is not available, the American will send a cameraman to photograph the antique, providing the owner lives in Greater Boston. Address the Antique Editor, Boston Evening American, 5 Winthrop sq., Boston, Mass.

Legion Women Will Act as Guides When Auxiliary Convenes

Suppose you are a visitor to Boston for the American Legion Auxiliary national convention in Boston next October; you have seldom or never been away from home; you are more or less bewildered by the confusion of arrival in a strange city after a long journey; you have been whizzed from a railroad station to your hotel; you are tired; you have never heard of Symphony Hall, where the convention meetings are to be held—

The answer to all these suppositions is the liason committee, headed by Mrs. W. E. Bunker of Springfield and born into being from the brilliant idea of Mrs. Franklin Lee Bishop, past president of the national auxiliary and general chairman of the national convention.

Mrs. Bunker is now selecting 150 women for her committee who will act as personal escorts to the visitors; guide them from their hotels to the meeting hall, arrange for motor trips, show them the way to the grandstands for the parade, and be the embodiment of a grand hostess.

By this means do the convention committee hope to solve the problem next October, happy in the thought that thousands of women from all over the country will be made comfortable and sent home "sold" on Boston as a great town.

Boom Long Skirts

By GEORGE W. HINMAN, JR.
Universal Service Special Cable

Paris, June 28—The international social world of Paris turned out en masse yesterday afternoon to witness the annual fashion parade at the Auteuil race track.

Incidentally, the fashionable audience received a thrill when Vicomte de Rivaud's Strellitz came back strongly to capture the famous Prix Des Drags. Only five days ago an open ditch eliminated Strellitz as the favorite in the Grand Steeplechase of Paris over the same course.

The feature of the day was the tremendous attack by an army of mannikins determined to put across trailing skirts for formal afternoon wear.

Whether the attack will be successful ultimately remains to be seen but yesterday the only persons thus garbed were the professional mannikins. Society itself continued to appear in more conservative clothes.

Perhaps the annual garden party at the Polo Club today, or the Grand Prix at Longchamps tomorrow, may give a more serious indication of the trend of society's taste.

There were even three taxyhon, loaded with beautiful women and formally dressed men, as against but one last year.

Curley's Sons Off for Europe Today

James M. Curley, Jr., with his brothers Paul and Leo, sons of Mayor Curley, leave New York today on the Leviathan for a European tour, returning on the same ship August 10. Other passengers from Boston will be Mrs. S. H. Wilkes, Mrs. Dennis Hurley, Mrs. P. Fabrega and Miss J. F. Fabrega, Miss A. K. Mudge, Mrs. H. E. Sweet, Miss Marion Sweet, Miss J. L. Sweet, Miss Mary H. Boner, Miss Vesta L. Bell, W. G. Peeples, D. J. McFarland of Boston University, Mrs. J. P. Darlington, Miss C. Darlington, Miss C. Sheehan Miss E. Cunningham, J. H. Crosby, Ernest Crosby, Mrs. Elizabeth Doane, L. S. Tower, Prof. and Mrs. D. T. Burns, Mr. and Mrs. J. H. Downes, Mr. and Mrs. J. C. Cairns.

Aviation Display at Kirstein Library

A timely and interesting aviation display is made its appearance in the window of the Louis E. Kirstein Memorial Library on City Hall Ave. It includes maps which show the fight of Admiral Byrd and a map which shows the recent flight of the Southern Cross.

A scale model of a trimotored plane is also shown and around it are more than a dozen books on aviation, all of them available in the library.

WHDH SCORES IN BROADCAST ON BYRD

For the first time in the history of New England, on the occasion of Rear Admiral Richard E. Byrd's reception by his "home town," radio fans were able to follow the details of a celebration through a point to point hookup arranged by the Boston Evening American in co-operation with Station WHDH.

This point to point broadcasting arrangement was made so that not one single detail of the city of Boston's reception to Adm. Byrd was lost by the hundreds of thousands of radio listeners throughout New England.

While the official celebration did not begin until 2:20 p. m., due to the tardiness of the train, the American went on the air, through WHDH, for the afternoon promptly at 1 o'clock.

PROGRAM STARTS

At that hour the "mike" was opened at the Parkman bandstand and Arthur Roberts, one of New England's most experienced announcers started to tell the radio fans about what was taking place on the Common and who was arriving there.

His efforts to make his broadcast interesting was of course aided by the splendid music of the 101st Infantry Band under the direction of James Coughlin.

Announcer Roberts told of the veterans of the Spanish and Civil wars, members of the Veterans of Foreign Wars and the American Legion, all of whom were massing for the reception.

By this time of course Admiral Byrd's train was almost inside the South Station terminal, and the controls were transferred in a fraction of a second to a microphone which had been placed directly opposite Track 26 at the South Station.

TELLS OF ARRIVAL

Here Newcombe Thompson, another WHDH announcer, was on hand to tell of the arrival of Admiral Byrd and Mrs. Byrd.

He explained in detail how the train had come in first on Track 23, and how another locomotive was standing in readiness to pick up the car of the Byrd party so that it could be backed on to Track 25 for the admiral to be as close to the station entrance as possible.

Thompson told the radio audience how Mayor James M. Curley walked over to the gate, and after greeting Detective John Shaughnessy of the railroad police, stepped up to Admiral Byrd and with extended hand greeted the famed Antarctic explorer and his wife.

They heard him tell about Mayor Curley distributing the beautiful bouquets and of the reaction of Admiral and Mrs. Byrd to these tributes.

TALKS TO WOMEN

Then Miss Muriel Reger, another WHDH announcer, stepped before the "mike" to tell the women folks just what Mrs Byrd was wearing, and how she looked. Miss Reger's description of Mrs. Byrd's attire must have convinced the feminine contingent that she knew all there is to know about women's clothing.

After this Thompson returned to the "mike," and you heard him tell you of the departure of the official automobile parade from the South Station, of the blizzard of ticker tape and scrap paper that came showering down upon the streets the minute that the car containing Adm. Byrd, Mayor Curley and the rest of the party emerged from Dorchester ave. into Summer st.

In another second they were back on the Common. Back with Roberts, who continued to tell what was happening in connection with the celebration, from beginning to end.

Station WHDH and the Boston Evening American promised that the Byrd reception would be covered in detail.

To do so they made radio history in New England.

MODEL YACHTS IN FINALS

The finals of the model yacht race to select an American entry for the international races in England will be held today on the Charles river, just above the Lars Anderson bridge.

At the end of the second day of the tryouts John Black's entry, the Boston 3d, led the field with 34 points.

Joseph Branham of Washington, D. C., is second with 27 points, his boat, the Matey 3d, faring very well in yesterday afternoon's race. S. T. Cox's entry, the Yankee Doodle 2d, from Cleveland, holds third position.

Some of the races yesterday were closely contested, especially the second race between R. H. Cox and J. B. Reynolds, the former winning by a scant half length when Reynolds' Poinsetta hit the shore.

Hyman Brothers in New Quarters

Because of a steadily increasing volume of business, Hyman Bros., Boston clothiers for more than 30 years, have moved into new quarters, at 619 Washington st., opposite the Keith-Albee Theater. This concern specializes in clothes of high quality and smart styles for young men, at popular prices. The entire second floor of the New Crabtree building has been taken for its display of its "Clothes of Satisfaction."

Institute to Open Session

The 40th annual session of the American Institute of Normal Methods will open on Wednesday, July 9, at Lasell Seminary, Auburndale.

Shares Husband's Glory

MRS. RICHARD E. BYRD, who was at her husband's side while Boston paid its tribute to the famous explorer. She is carrying huge bouquet of flowers presented by welcoming committee. (Staff photo.)

FORM PLANS TO BOOST SALES

Six months' merchandising plans of Hahn Department Stores, Inc., were formulated at a three day sales promotion meeting of 25 executives held at the Jordan Marsh Co., headquarters. The meeting came to an end today.

Sales promotion managers, merchandise managers and other executives comprised the group. Visits were made to the C. F. Hovey Co., and the F. N. Joslin Co., of Malden.

Those attending from the New York office were Lew Hahn, president; Paul Quattlander, chief of staff; G. H. Lewenstein, merchandise manager and Richard M. Neustadt, personal director.

The sales promotion group from the stores includes the following representatives:

R. A. Cibulka, The Bon Marche, Seattle; F. Wyant, James Black Dry Goods Co., Waterloo, Ia.; H. B. Van Balkenberg; L. H. Field Co., Jackson, Mich.; A. Levich, the Golden Rule, St. Paul; H. P. Hilbreth, Herpolsheimer Co., Grand Rapids; H. Twomey, Jordan Marsh Co.; Will Brown, C. F. Hovey Co., Boston; F. W. Loring, F. N. Joslin Co., Malden; G. Laven, Joske Bros. Co., San Antonio; J. H. Hunter, Morehouse-Martens Co., Columbus; C. F. Erich, Maas Bros., Inc., Tampa, Fla.; Miss Mary Brock Mallard, The Meyer's Co., Greensboro, N. C.; A. J. Bourbon, O'Neil & Co., Inc., Baltimore; E. L. Rice, The A. Polsky Co., Akron; J. Pickering, Quackenbush Co., Paterson; H. E. Blaney, Rollman & Sons Co., Cincinnati; D. Schaefer, Rudge & Cuenzel Co., Lincoln, Neb.; George Jacobs, Louis Samler, Inc.; Lebanon, Pa.; Will J. Brown, Titche Goettinger Co., Inc., Dallas, and M. S. Snyder, A. E. Troutman Co., Greensburg, Pa.

P. O. Auction Nets $2030

An auction sale of unclaimed parcel post packages in Boston postoffice on June 19 last netted $2030.23, it was announced today.

Organizer

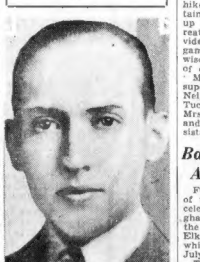

FRANK M. ARCHER, JR., who, at the suggestion of Gen. Edward L. Logan, is organizing the Bottlers of Carbonated Beverages in the State of Massachusetts for representation in the Boston tercentenary parade, to be held on August 16.

SHIP OFFICIALS ARE SUED

Six counts alleging mismanagement of the Bay State Shipping Co. by Timothy W. Murphy of Newton, assessor for the city of Boston, and Melvin F. Hill of Brookline, prominent realtor, have been filed in Suffolk Superior Equity Court.

The suit is being brought by Atty. Harry N. Guterman, in behalf of Walter W. McCoubrey of Lexington, formerly vice president and traffic manager of the shipping concern, which occupies the army base on a conditional lease from the U. S. shipping board.

McCoubrey owns 25 of the 100 shares and alleges that the value of these are being "greatly impaired, if not entirely destroyed."

The six counts in the bill are:

That the corporation is being grossly mismanaged by Murphy and Hill.

That the business of the terminal is being carried on in such a manner that the lease should be broken.

That contracts are being violated and repudiated.

That the corporation has been in danger of, and still is, facing costly lawsuits.

That excessive salaries are being paid out.

That improper expenditures are being made without legal justification.

McCoubrey indicated that if the demands to examine the books of the company justify his contentions, he will ask the court for a receiver to preserve the assets of the corporation.

Roxbury House Camp Opens Today

The summer camp in Bennington, N. H., sponsored by the Roxbury Neighborhood House, opened today.

Twenty campers at a time go to camp with the season divided into five trips of two weeks each. Two trips for boys, two for girls and one for mothers.

The campers live in tents pitched in a pine grove. Water sports, hikes, games, singing and entertainments of various sorts make up the program. There is a recreation house for rainy days provided with a piano, victrola, table games and a small library. Otherwise the children live entirely out of doors.

Miss Ethel Ward Dougherty is superintendent of the Roxbury Neighborhood House. Mrs. J. Tucker Cutler, vice-president; Mrs. William P. Howe, secretary, and Mrs. William H. Lothrop, assistant treasurer.

Bay State Elks to Attend Mass on Ship

For the first time in the history of the organization, mass will be celebrated on board the S. S. Allegheny, the boat that will carry the New England delegation of Elks to the grand lodge convention which opens at Atlantic City July 7.

Through the efforts of Thomas J. Brady, Cardinal O'Connell has assigned Rev. William J. McCarthy of St. Mary of the Assumption Church, Brookline, to have charge of the services. The party will number over 200 and will leave Boston July 5.

Dies Changing Tire

Portland, Me., June 28—While changing a tire on his automobile last night, Thomas C. Foss, 52, past president of the Grand Brotherhood of Railway Station Employes, collapsed and died.

CHICAGO GIRLS QUESTIONED IN LINGLE PROBE

Chicago, June 28 (US)—Investigation of the murder of Alfred J. Lingle, Chicago Tribune reporter, ed today into a sinister maze of underworld intrigue.

Also, it involved the questioning of two sisters, one an attractive blonde, who are said to have been with Lingle the night before his death. They were asked if they could throw any light on what became of a $5000 roll of bills he had with him that night.

REFUSED TO PAY "FEE"

Among the reports made to the investigators were these:

1—That the night of June 9, the date of Lingle's murder, "Joey" Josephs and Julian ("Potatoes") Kaufman had announced the opening of a reputed gambling house closed since the St. Valentine Day massacre and that Lingle had given a warning that if the place was opened they would "see more police squad cars than they ever had seen before."

2—That the two promoters were reported to have incurred enmity in refusing to pay a "fee" of $15,000 or some similar large sum for the privilege of opening.

3—That Lingle, after the Biltmore Athletic Club had been raided three nights before his death as a gambling resort, complained to the attache of the State's attorney's office that the raid had "embarrassed" him as he had given the word to the promoters to "go ahead."

OBTAINED LOANS

4—That Lingle was "in bad" with certain of the Greyhound race promoters for failing in his promise after giving assurance that he could keep the tracks open.

5—That Lingle obtained "loans" of a high as $20,000 from persons who were interested in gambling on dog race promotion.

Tercentenary Pilgrimages—No. 18

LORING-GREENOUGH MANSION, JAMAICA PLAIN.

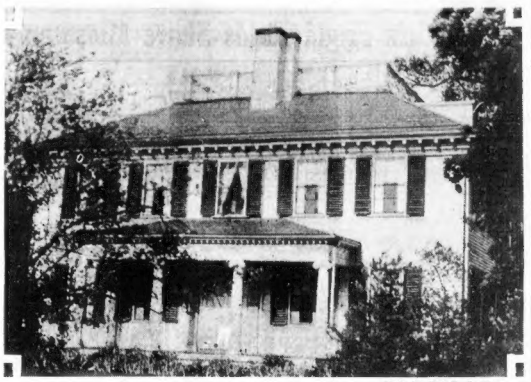

Photo by Earl B. Forrester

A SQUARE, ROOMY OLD MANSION in pleasing surroundings at 12 South st., Jamaica Plain, has come into the possession of the Jamaica Plain Tuesday Club. The house dates back to 1758, when it was built by Commodore Joshua Loring. He bought the property in 1752 from John Polley.

Loring was a Tory, so the mansion and acreage about was confiscated, being sold at public auction to Col. Isaac Sears.

Commodore Loring was a brave man. He was in command of British troops on Lake Ontario and was wounded, before Quebec. He eventually was obliged to flee to England.

In 1775, while besieging Boston, Gen. Nathaniel Greene commanded the Rhode Island troops of the American forces from this mansion as headquarters. He was ordered shortly to defend Long Island and the house became a hospital for the Roxbury camp.

Fifty of the soldiers who died here were buried in the old Walter St. burial ground, called after Rev. Nathaniel Walter, first minister to the first meeting-house in 1712, of the Second Parish of Roxbury, which stood close by.

After Col. Isaac Sears bought the house, in 1784, it came into the possession of Thomas Greenough's son, David, who married the Widow Anne Doane. She had purchased the property from Col. Sears.

The frame of the house came from England, and stands on the site of a garrison house used by the neighborhood during the early Indian raids.

South and Centre Streets are easily reached by the electrics from Boston proper.

MONDAY—The "Old Brig" or Mull Pitcher House, at Marblehead.

PACT CONTRARY TO U. S. STAND AT GENEVA

By HAROLD J. T. HORAN
Universal Service

Washington, June 28—The American delegation at the London disarmament conference accepted an international repartition of naval armament on the very basis which caused another American delegation to quit the Geneva conference three years before.

This was the charge made yesterday by Senator Arthur R. Robinson of Indiana against the commitments of the London treaty with regard to the American navy.

The attack of Senator Robinson was delivered over a nation-wide chain of the National Broadcasting Company. It was the third cumulative charge made on the three-power treaty since Secretary Stimson presented it to the Senate for approval.

In the controversy over the treaty, Secretary Stimson was the first proponent of the London pact to go before the nation and broadcast a defense of the treaty. He was vigorously answered by Senator Hiram Johnson of California. Then Senator David Reed of Pennsylvania, also a member of the American delegation which framed the treaty, pleaded for it and he in turn was answered by Senator McKellar of Tennessee.

The rebuttal of Senator Robinson yesterday answered the address for the treaty by his namesake and member of the London delegation, Senator Joseph T. Robinson of Arkansas, minority leader.

COME ON DOWN TODAY TO
PARAGON PARK
AT NANTASKET BEACH
Fireworks—Free Concerts—Free Dancing
See the Wonder Act of America

If you want a cigarette that is milder and of better taste..

Smoke

Chesterfield

MILDER, YES—BUT SOMETHING MORE Chesterfield offers richness, aroma, satisfying flavor.

BETTER TASTE—that's the answer; and that's what smokers get in Chesterfield in fullest measure—the flavor and aroma of mellow tobaccos, exactly blended and cross-blended. Better taste, and milder too!

They Satisfy

© 1930, LIGGETT & MYERS TOBACCO CO.

Stage and Screen

FILMS TAKE TIME WORN THRILLER

By LOUELLA O. PARSONS
Motion Picture Editor Universal Service

Copyright, 1930, Universal Service, Inc.

LOS ANGELES, JUNE 28—"Ten Nights in a Bar Room" to slow music and dialogue. Can you bear it? I was inclined to laugh until I heard what plans Willis Kent, independent producer, had made to put this favorite sob sister into the talkies. Mr. Kent has leased space in the Tecarts studios where the first of the old-time melodramas to be given dialogue will be filmed.

* * *

YOU HAVEN'T heard all, gentle readers, either. William Farnum and Thomas Santschi, who created the famous fight in the silent version of "The Spoilers," are booked for an encore battle. Norton S. Parker who is writing the story has put in this extra entertainment.

In addition to Mr. Farnum and Mr. Santschi who are the featured players, Mary Carr, Claire Dowell, Evelyn Mills and Sheila Manors have agreed to play in this melier drammer. William O'Connor is the director and if this goes over, Mr. Kent has several other similar numbers up his sleeve.

Louella O. Parsons

* * *

I DON'T KNOW of anything that has made Hollywood happier than Lew Cody's complete return to health and the numerous jobs he is getting. Lew looks better than he has in years. He has taken care of himself and paid strict attention to staging a return to the screen. In that he seems to be successful, for he has just now been signed by Warners for one of the big parts in "Husbands' Privileges." James Hall, juvenile, has the other big lead. Irene Delroy is also in the cast. The story ought to be good since Hollywood's favorite wit,

* * *

ALWAYS IN the back of Clarence Brown's head has been the one idea. He has longed to make "The Strange Interlude." Metro-Goldwyn-Mayer has discouraged him and so have many other people who believe it will be almost impossible to produce this play on the screen. But Clarence is still unconvinced and while in Europe he visited the author, Eugene O'Neil. O'Neil, I am told, was much delighted with Brown's work on "Anna Christie."

* * *

SNAPSHOTS of Hollywood collected at random: Gloria Swanson in black with small fitting black hat, dining with Mr. and Mrs. Ashton Stevens. Bebe Daniels going marketing and astonishing the grocers by ordering $100 worth of groceries. Jean Harlow, pale blonde, enjoying the new sensation of being pointed out when she lunched at the Ambassador. Harold B. Franklin, Sid Grauman and Norma Shearer also among those who lunched at the Ambassador. Mrs. Hugh Murray planning a dinner party in honor of James Quirk and May Allison who have been much entertained in Hollywood. May in white dinner gown with blue girdle and slippers to match, voted a top-notch beauty. Mrs. Eddie Cantor being taught an intricate card game and having beginners' luck. That's all today.

Antarctic's Frigid Fields Share Midsummer Screens With Temperate and Warm Drama

MARION DAVIES
MISS DAVIES is the charming and amusing heroine in "The Florodora Girl." (Orpheum).

FAY WRAY
MISS WRAY is the cause of much shooting in "The Border Legion" at the Metropolitan.

REAR ADMIRAL RICHARD EVELYN BYRD
HAIL THE CONQUERING HERO! Victor over the icy wastes of the North and South Poles furnishes the central interest in "With Byrd at the South Pole." (Uptown and Olympia).

BEBE DANIELS
MISS DANIELS and Ben Lyon in reel romance in "Alias French Gertie." (Keith-Albee).

VIVIENNE SEGAL
MISS SEGAL has many narrow escapes in "Bride of the Regiment" at B. F. Keith's.

Dreamer

DOROTHY BURGESS
MISS BURGESS plays Trixie, the villainess in "Swing High." (Fenway and Modern.)

NIGHT BEFORE CELEBRATION AT REVERE

A reproduction of a scene from the late World War, depicting the latest methods of warfare and showing the actual bombardment of a city with anti-aircraft gun, cannons, bombs and rockets, will feature the night before the Fourth celebration at Revere Beach, the Playground of New England.

This exhibition will be so realistic that it will excel the ship bombing which was the high light of last year's pre-holiday celebration. Revere Beach has become noted for its night before the Fourth events and this one, to be staged Thursday night, is slated to be the best ever.

On the afternoon of the Fourth, as an added attraction, speed boat races will be run along the mile of waterfront and in full view of the crowds. Racing boats, capable of attaining a speed of 60 miles an hour, will compete for valuable prizes offered by the Bay State Yacht Club.

CROWDS SEEK NORUMBEGA

Phil Baxter and his Texas Tommies, representing the West in a musical way, started an engagement Monday at Norumbega Park's new Totem Pole ballroom, drawing crowds all week. The creator of "Piccolo Pete," "Harmonie Harry" and other song hits is being held over with his band for next week. Baxter surprised the ballroom guests by introducing a "personality girl" of the "boop-boop-a-doop" persuasion for some peppy songs. Her name is Alberta Haynes and she seems to be pleasing the crowds. Totem Pole ballroom has inaugurated a new policy regarding jazz bands. Beginning with Baxter, only orchestras of national acclaim will appear at the ballroom for periods of two weeks each.

HISTORIAN IN FILM DEBUT

"Three Centuries of Massachusetts" is the title of the unique talking film which is to be first released in Symphony Hall on Monday evening, July 7. This will mark the entrance of a great historian into the medium of the talking film. Prof. Albert Bushnell Hart, of Harvard University, has directed the production of "Three Centuries of Massachusetts." He appears on the screen from time to time, while his voice accompanies all the scenes with terse comment and spirited interpretation.

"Three Centuries of Massachusetts" has been made by the University Film Foundation at Harvard. It tells the vivid story of the development of the colony throughout its history. Interesting details are correctly portrayed—the landing of the pilgrims, the struggle with the Indians, the clearing and plowing of the land, the household activities. Sites of historical importance have been photographed in all parts of Massachusetts in the re-enactment of important episodes. The gradual development of industry, commerce and transportation is graphically shown up to our own day.

"Holiday" Completed

Film version of Philip Barry's stage success, "Holiday," has been completed at the Pathe studios.

Girl Worth the Struggle

GIVING HIS PLEDGE
A LIFE CONTRACT is apparently being made between Leila Hyams and Chester Morris. He's assigned the hard role of a crook who is "going straight" in "Big House" at Loew's State.

WAR VET STAR OF JAIL EPIC

Lewis Stone, enacts the role of the warden in "The Big House," at Loew's State the coming week.

Lewis Stone

For many years Stone, who was born at Worcester, was a prominent New York legitimate actor. Visiting California, he became the star of the old Belasco Stock Co. in Los Angeles. His first screen role was in "Honor's Altar." He returned to New York to appear in "The Brat."

In 1917, he left to go overseas as a United States Army captain and later won the commission of major. On his return he re-entered motion pictures. With the rise of the talking pictures, he became one of their best-known exponents.

Mary Nolan Starred in "Young Desire" at Park

Mary Nolan is starring this week at the Park in "Young Desire," tale of a beautiful carnival dancer, who decides to turn to the paths of respectability and straightway falls in love with a strait-laced young man. William Janey plays the hero and Ralf Harolde, Mae Busch and Claire McDowell are also in the cast. The whole affair is based on the play called "Carnival."

One the same bill, Kathryn Crawford and Ken Maynard appear in "Mountain Justice."

"The Runaway Bride" at Keith's Tomorrow Only

Due to the fact that "Bride of the Regiment," which opened today at the new B. F. Keith's, has not been approved for Sunday showing, the management announces that tomorrow only the feature production will be "The Runaway Bride," in which Lloyd Hughes and Mary Astor are the stars.

SMART REVUE FOR WILBUR

Odette Myrtil, Fred Keating, Val and Ernie Stanton and Joe Penner are in the array of talent which is being assembled by Alexander Yokel and Alexander Leftwich for their new revue, "Tattle Tales," which has its world premiere at the Wilbur Monday, July 14. Add to this list the name of Boston's own favorite, Mickey Alpert, who has succumbed to the lures of the footlights.

Myrtil Odette

Ned McGurn, a newcomer in the East, is staging the dances; Alfred Cheney Johnston, noted New York photographer, is the art director, and Florence Clinkins, a New York stylist, has conceived and designed the costuming, which is to be in modern dress.

Pops Tonight

Hungarian March, Rakoczy ... Berlioz
Overture, "Light Cavalry" ... Suppe
Largo ... Handel
Solo violin: J. Theodorowicz; harp, organ and strings)
Fantasie, "La Boheme" ... Puccini
Irish Rhapsody ... Herbert
Indian Summer, an American Idyll ... Herbert
Victor Herbert Favorites ... Herbert
Suite, "Peer Gynt" ... Grieg
1. Morning Mood. 2. Anitra's Dance. 3. In the Troll King's Grotto.
The Flight of the Bumble Bee ... Rimsky-Korsakov
By the Beautiful Blue Danube Waltz ... Strauss

Amusements

MAJESTIC Twice Daily 2:30 & 8:15
UNIVERSAL'S MASTERPIECE
ALL QUIET ON THE WESTERN FRONT
ALL SEATS RESERVED
Buy in Advance at the box office at regular prices and avoid the crowds standing in line at every performance.
Good Seats, Nights 50c, $1, $1.50
Best Seats, Matinees 50c, 75c, $1
BOTH MATINEE AND NIGHT
500 Excellent Seats at 50c

PARK 9:30 A.M. to 11 P.M. NOW
(to 6 P. M. All Seats, Adults 25c, Children 15c
(Except Sat., Sun. and Holiday)
EXTRAORDINARY UNIVERSAL DOUBLE BILL
CARNIVAL GIRL
Mary Nolan
IN A TRIUMPHOUS ROMANTIC DRAMA OF A CARNIVAL GIRL
YOUNG DESIRE
and KEN MAYNARD
in "MOUNTAIN JUSTICE"

BOWDOIN VAUDEVILLE IN PERSON
"SONG OF THE FLAME" with ALEXANDER GRAY—Talkie
"UP THE CONGO"—Made in African Jungles—Talkie

Amusements

LOEW'S STATE
NEW $100,000 TALKING PLANT
DOLORES DEL RIO
in United Artists Talkie
"THE BAD ONE"
with EDMUND LOWE
Supreme at 12-2-3-05-5-06-7-51-10-14
HEARST METROTONE NEWS
OTHER SCREEN TREATS
NEXT "THE BIG HOUSE"
WEEK with CHESTER MORRIS-WALLACE BEERY

LOEW'S ORPHEUM
TODAY OPENING TO 12:30 25c
COMPLETE SHOW
"THE LADY OF SCANDAL"
with RUTH CHATTERTON
Supreme at 12:42-3-05-5-06-7-51-10-14
LAUREL & HARDY in "Hayseed"
LOEW'S GREATER VAUDEVILLE
EMILE BORER Singing Comedian—Other Acts
NEXT WEEK MARION DAVIES
in "THE FLORODORA GIRL"
and LOEW'S GREATER VAUDEVILLE

DECK CHAIRS
A Day on the Bay
and Two Hours
AT THE END OF CAPE COD
PROVINCETOWN
PILGRIMS' FIRST LANDING
Week Days Daylight Time 9:30 A. M. Sundays and Holidays 10 A. M.
S.S. Dorothy Bradford 1800 Tons
100 MILE Round Trip Daily $2.00
Special rates for Clubs, Parties, etc.
"Dancing on the Lower Deck"
Pier Long Wharf—at Foot of State St.
Stateroom, Refreshments, Orchestra
Phone HUB bard 2332

WILBUR LAST TWO TIMES
"BROKEN DISHES"
With DONALD MEEK
NEVER A DULL MOMENT

VIVIENNE WAS CARMEN AT SIXTEEN

Vivienne Segal, featured player in "Bride of the Regiment," now playing at the New B. F. Keith's, has the distinction of being the youngest "Carmen" of the stage. At the age of 16, while still a student in the convent of the Sisters of Mercy in Philadelphia, Miss Segal enacted the role of the Spanish charmer.

Her first success prompted Miss Segal to essay the stage on her graduation from the convent. In a comparatively short time she found herself the heroine of the original "Desert Song" company. She followed a long run with that company by a leading role in Ziegfeld's "Three Musketeers."

Miss Segal's stage success, due to her great personal charm and voice, brought contracts to sing in First National pictures, "Bride of the Regiment" is her third Vitaphone picture. In it Miss Segal sings "Dream Away," the song which acts as the climax of the production.

Other selections in this operetta are "Broken Hearted Lover," sung by Allan Prior, and Sigmund Romberg's composition, "When Hearts Are Young."

Walter Pigeon, Louise Fazenda, Ford Sterling and Lupino Lane are others of the featured players in the large cast of "Bride of the Regiment."

'Dine and Dance' Steamer

The Mayflower, Boston's dine-and-dance steamer, sails from Rowe's wharf each week day night for a voyage out over the waters of Massachusetts bay, and returns at 11. Dancing continues until midnight.

Amusements

RKO REFRIGERATED RECREATION
KEITH'S
NOW
Sweeping away memories of all previous musical romances—All color, all-luxurious
BRIDE OF THE REGIMENT
with
Vivienne Segal—Alan Prior
FORD STERLING-LOUISE FAZENDA
Screen Adaptation of "LADY IN ERMINE"
"NEAR WIFE"

KEITH-ALBEE
R.K.O. Vaudeville with
JACK OSTERMAN
"Everybody's Playboy"
ON THE SCREEN
BEBE Daniels Ben Lyon
in Radio Pictures' Thriller
"Alias French Gertie"
Mornings 25c—9:30-12:30

NOW OPEN
COCOANUT GROVE OPEN AIR GARDENS
17 Piedmont St., Near Park Square
DINING and DANCING in the OPEN 6 P.M. to 12 P.M.
In Bad Weather the Grove
In Good Weather the Gardens
MICKIE ALPERT And His Entertainers
For reservation—Call Aspin. 1/0. 3256

Charmer

MARION SHILLING
MISS SHILLING is the fair reward for virtue in "Shadow of the Law" at the Scollay.

BYRD POLAR SHOTS ARE EPOCHAL

By HARRIS MORGAN

THE NEW ANTARCTIC film, "With Byrd at the South Pole," now playing at the Washington Street Olympia and Uptown, is far and away out of the class of most such pictures. It ranks with "Chang" and "Grass" as an exciting chronicle. Even the titles are well written in this adventurous cinema-play, which is mostly silent, and even more pleasing for that reason.

* * *

THE FILM starts at the beginning of the Byrd expedition from New York, it takes the two ships, City of New York and Eleanor Bolling south to the ice barrier, it shows the founding of Little America, and a blizzard at 72 degrees below zero.

Willard Vandeer Veer

For added interest, the penguins parade about the snow, looking for all the world like miniature Charlie Chaplins, and two seals have a ferocious fight in the white wilderness.

All this might be a good deal like other film travelogues were it not for the fine photography and the equally fine cutting. Willard Vander Veer and Joseph T. Rucker used their cameras with as much discretion and artistry as the Russians; they exhibit moving shots, and all their exteriors better than most of those that are made under easier conditions in California.

* * *

JULIAN JOHNSON did the titles, and his captions are far superior to anything the films have seen since "The Big Parade." Moreover, the musical score has been very ably adjusted indeed. Incidentally, the quality of silence helps the film a good deal. Its scenes are ten times more impressive than if they had been cluttered up with conversation and "sound effects."

Certainly Rear Admiral Byrd is no film actor by profession, but he screens much better than most of Hollywood's finest. His facial expressions and his motions are easily understood, and so are those of all the rest of that gallant crew that fought their way to the Farthest South.

Amusements

REFRIGERATED METROPOLITAN
Doors Open 10:45
Now Playing
On the Screen
Break-neck Romance
Lightning Swift Action
Zane Grey's The BORDER LEGION
A Paramount Thriller
with
RICHARD ARLEN
JACK HOLT
Fay Wray
Eugene Pallette
Overture
"A TRIBUTE TO BYRD"
In Person
World's Most Popular Stage Orchestra
Fred WARING and HIS PENNSYLVANIANS
Assisted by
THE THREE GIRL FRIENDS
and MARY BARNETT and CLARKE
At 1:22, 3:35, 5:48, 8:01, 10:14
Dancing Every Evening in the Cool Lounge

Refrigerated ... always cool!
OLYMPIA WASHINGTON ST. AND UPTOWN HUNTINGTON AVE.
A Million People Cheered Him Yesterday!
Here's the Reason
WITH BYRD AT THE SOUTH POLE
SHOWS YOU
a stark human drama enacted amid perils never before encountered by living men!
SEE IT TODAY!
Paramount's Full-Length Sound Motion Picture ... 2 Years in the Making!

FENWAY MODERN THEATRES
STARTS TODAY!
A Powerful Drama of Circus Life!
"SWING HIGH"
with
Helen Twelvetrees, Dorothy Burgess, Nick Stuart
And 13 Other Big Stars!

BEACON GLOBE
AL JOLSON in "MAMMY"
"THE STRANGE CASE OF SGT. GRISCHA"
SCOLLAY SQ. 1930
On the stage
7 — VODVIL ACTS — 7
On the screen
WINNIE LIGHTNER in "Hold Everything"

Stage and Screen

BEBE DANIELS THRIVES ON OBSTACLES

Handicaps to Bebe Daniels, newlywed star of "Alias French Gertie" at the Keith-Albee, are like the smell of gunpowder to a cavalry horse.

Troubles began when she entered the films 12 years ago and have continued to the present, but she has overcome every one of them.

When Bebe first went into pictures she was told that her nose wouldn't do. She went to a plastic surgeon and ordered a Greek profile. Today it's her most attractive feature.

There was a time when she found herself chained to comedies, cheap "quickie" slapsticks. She attended dramatic schools and studio languages and singing. She also found time to create fresh ideas to keep her comedies above the level of mediocrity.

Recently film officials decided Bebe Daniels' screen career had spun itself to a dull gray finish, and that talkies had reserved no place for her. Bebe refused to agree with them. She went to William Le Baron, vice-president in charge of RKO productions and confided that she had a singing voice. The whole world knows it now.

Bebe's performance in "Rio Rita" made that film one of the outstanding talkies. Since then the star has appeared in two Radio pictures, "Love Comes Along," and "Smooth as Satin."

She was once cast in a picture called "Swim Girl Swim," and couldn't swim a lick. Before the picture was finished she swam like a champion.

"Handicaps are the incentives to success!" That's Bebe Daniels' motto.

Sea Trip to Plymouth

Nantasket Steamboat Co. offers a Plymouth trip that skirts along the South Shore, cut into Massachusetts bay, thence around to Plymouth. The sea trip is beautiful and refreshing, and there is a stopover of two hours at Plymouth to permit visitors to do their sightseeing in that historic town.

Pictures—Variety

BOWDOIN—"Bowdoin Sq. Follies," a musical revue, with a bathing beauty contest as a feature. On the screen, Ramon Novarro in "In Gay Madrid" and a war picture, "This Mad World." Souvenir night on Monday; cabaret night on Wednesday; vaudeville on Friday.

BEACON AND GLOBE—"Paramount on Parade" and "Soldiers and Women" for four days; starting Thursday, "Young Man of Manhattan" and Vina Delmar's "Dance Hall."

Maternal Benediction

THE HAND THAT SOOTHES

THE SUMMIT OF PATHOS is reached in this scene between Paul (Lewis Ayres) and his mother (Beryl Mercer) as he comes home on a short leave in "All Quiet" at the Majestic.

Week's Film Fare

LOEW'S STATE—"The Big House" with Chester Morris and Leila Hyams. (M-G-M.)

* * *

METROPOLITAN — "The Border Legion" with Richard Arlen. (Paramount.)

* * *

NEW B. F. KEITH'S—"Bride of the Regiment" with Vivienne Segal. (First National.)

* * *

FENWAY AND MODERN—"Swing High" with Chester Conklin and Ben Turpin.

* * *

UPTOWN AND OLYMPIA—"With Byrd at the South Pole." (Paramount.)

* * *

KEITH-ALBEE—Bebe Daniels in "Alias French Gertie." (Radio.)

* * *

LOEW'S ORPHEUM — Marion Davies in "The Florodora Girl." (M-G-M.)

* * *

SCOLLAY—William Powell in "Shadow of the Law." (Paramount.)

* * *

PARK—Mary Nolan in "Young Desire."

'SONS O' GUNS' FOR JOLSON

Al Jolson, minus Sonny Boy and Mammy, and using both knees for walking purposes, has moved over to the United Artists Studio, where he will be making pictures henceforth with Douglas Fairbanks, Ronald Colman and the other stars of that organization.

His first film, "Sons o' Guns," based on the Broadway stage hit, will have Lily Damita in the leading feminine role, the part she played on the stage in New York just prior to her recent departure for a European vacation. Samuel Goldwyn loaned Miss Damita to Joseph M. Schenck, who is producing the Jolson films.

Miss Damita's first appearance in an American film was made for Mr. Goldwyn, who releases through United Artists, in "The Rescue," Herbert Brenon's picturization of the Joseph Conrad story in which Ronald Colman appeared as Tom Lingard and Miss Damita as Mrs. Edith Travers.

Mr. Jolson is, of course, the gentleman who replaced the heart of the cinema with a photoelectric cell.

Today at Your Neighborhood Theatre

ALLSTON

PUBLIX ALLSTON — "SONG OF THE FLAME" with Bernice Claire-Alice Joyce. "DUMB-BELLS IN ERMINE" with Robt Armstrong-Barbara Kent. Continuous Show Today.

REFRIGERATED Publix CAPITOL ASP 2228 — Warner Bland in "THE NEW ADVENTURES OF FU MANCHU" Ramon Novarro in "IN GAY MADRID" HENRY KALIS CAPITOL ORCHESTRA

BRIGHTON

Publix EGYPTIAN STA 6800 — PARAMOUNT ON PARADE and OFFICER O'BRIEN with 50 STARS and VICTOR MOORE

CAMBRIDGE

SCIENTIFICALLY REFRIGERATED Publix CENTRAL SQ. UNIV. 8872 — "THE ADVENTURES OF DR. FU MANCHU" with Warner Bland. Fannie Brice-Sidney Green in "BE YOURSELF" CAMBRIDGE TERCENTENARY PARADE PICTURES

PUBLIX HARVARD NO CAMBRIDGE — Cambridge Tercentenary Parade Pictures. "THOSE WHO DANCE" with Monte Blue. Yale and Schools in "THEY LEARNED ABOUT WOMEN"

UNIVERSITY PORTER-GRAM HARVARD SQ. — Claudette Colbert in "YOUNG MAN OF MANHATTAN" Burt Wheeler-Robt Woolsey in "THE CUCKOOS"

CHARLESTOWN

REFRIGERATED ALLEY POOL Chas. 3306 — Dorothy Mackaill in "STRICTLY MODERN" Noel Gibson in "TRAILING TROUBLE." Mat.—Headline free to all kiddies. Glassware Nite.

REFRIGERATED THOMPSON SQ THEATRE — Chas. Buddy Rogers "YOUNG EAGLES" Wm. Powell "Pointed Heels"

CHELSEA

Publix OLYMPIA CHELSEA — Warner Baxter in "The Arizona Kid" "SECOND FLOOR MYSTERY" with H. B. Warner and Grant Withers

DORCHESTER

Publix CODMAN SQ DORCHESTER Talbot 4040 — Claudette Colbert in "YOUNG MAN OF MANHATTAN." Monte Blue-Betty Compson "THE ISLE OF ESCAPE" Continuous Today 2—11

DORCHESTER—Cont.

DORCHESTER THEATRE Tel. Comm 9700 — Wm. Collier, Jr.-Pauline Starke in "A ROYAL ROMANCE" Ken Maynard in "FIGHTING LEGION" Gift Nite

Publix FIELD'S COR TEL TAL 3200 — Burt Wheeler-Bob't Woolsey "THE CUCKOOS" Monte Blue-Lila Lee "Those Who Dance"

Publix LIBERTY — Party of the Stars "PARAMOUNT ON PARADE" Chas. Farrell-Mary Duncan in "CITY GIRL" Shows at 2—7—8:30 Sat. Eve.—Sixth

Publix MORTON — "PARAMOUNT ON PARADE" Party of the Stars "THIS THING CALLED LOVE" Constance Bennett Cont. 12—11:30 P. M.

REFRIGERATED PUBLIX Uphams STRAND Corner — "New Adventures of Fu Manchu" Heinous Novarro "IN GAY MADRID"

EGLESTON SQ.

EGLESTON Near Washington at Eggleston Sq. — Dennis King "THE VAGABOND KING." All Technicolor Singing Romance "BORDER ROMANCE" Armida-Don Terry

GROVE HALL

Publix SHAWMUT — At Jolson in "MAMMY" Monte Blue-Betty Compson in "ISLE OF ESCAPE" Shows at 12—1—2—3—4—5—6—7—8:20 P. M. Gift Nite

HYDE PARK

EVERETT SQUARE HYD. 1234 — Fanny Brice-Harry Green-Bob't Armstrong "BE YOURSELF" Kay Johnson-Basil Rathbone "This Mad World"

JAMAICA PLAIN

Publix JAMAICA Jam. 3080 — At Jolson in "MAMMY" Richard Arlen-Mary Brian in "LIGHT OF WESTERN STARS" Mat. 2—Eve. 7 & 8:15

MALDEN

GRANADA MALDEN — "YOUNG MAN OF MANHATTAN" Also— "SUCH MEN ARE DANGEROUS"

STRAND MALDEN — GARY COOPER in "THE TEXAN" EDMUND LOWE in "Born Reckless"

REVERE

Interstate REVERE BROADWAY — "DIVORCEE" with Norma Shearer

ROSLINDALE

Publix RIALTO — AL JOLSON in "MAMMY" ALICE WHITE in "Playing Around"

ROXBURY

Publix ROXY — Warner Baxter in "SUCH MEN ARE DANGEROUS" "DUMB-BELLS IN ERMINE" with Bob't Armstrong-James Cleason Cont. 1—11 P. M.

Publix RIVOLI — GARY COOPER in "THE TEXAN" "THE CUCKOOS" Cont. 1—11 P. M. Free Parking

SOMERVILLE

Interstate CAPITOL BROADWAY — John Boles-Joe E. Brown "SONG OF THE WEST" "HIDE OUT" Stage Band and Presentation

SOUTH BOSTON

BROADWAY SO BOSTON — Constance Bennett in "THIS THING CALLED LOVE" Sally O'Neil in "GIRL OF THE PORT" Gift Nite

SOUTH STRAND SOUTH BOSTON — Evelyn Brent in "FRAMED" "HALLELUJAH" During Drama of Negro Life Silverware Nite

SOUTH END

NATIONAL THEATRE TREMONT ST. — Barbara Stanwyck "LADIES OF LEISURE." Ken Maynard "FIGHTING LEGION" Tarzan, the Tiger, Sat. 7 Free Joe Cronin and Stage Show Every Sat. Mat.

WALTHAM

CENTRAL SQ. TEL WAL. 0700 — FIRST ROBERT WHEELER WOOLSEY in "THE CUCKOOS" A LADY TO LOVE and VILMA BANKY

Embassy 500 CAR PARK TEL WAL 3845 — YOUNG MAN OF MANHATTAN with CLAUDETTE COLBERT Also "GIRL OF THE PORT"

3,000 DESPERATE CONVICTS FIGHT FOR FREEDOM!

THE MIGHTY TALKING PICTURE EPIC OF TODAY!

Convicts riot in ruthless, desperate bids for freedom. Guards overpowered and held as hostages; penitentiaries turned into battlefields in their mad efforts to escape their prison cells! Glorious romance that struggles for its very existence in these moments of mad frenzy! Nothing so timely, so soul-stirring has ever before reached the talking screen!

Love hangs in the balance!

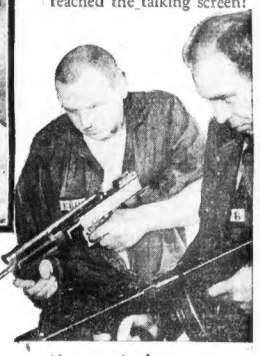

Metro-Goldwyn-Mayer's ALL TALKING *dramatic sensation of the year!*

THE BIG HOUSE

with an exceptional cast:
CHESTER MORRIS
WALLACE BEERY
LEWIS STONE
ROBERT MONTGOMERY
LEILA HYAMS
GEORGE F. MARION
J. C. NUGENT
Directed by GEORGE HILL

ROBERT MONTGOMERY

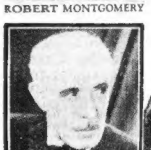

LEWIS STONE

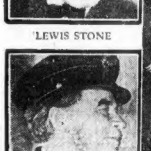

GEORGE F. MARION

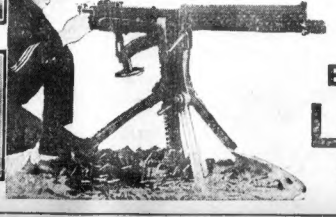

Story and Dialogue by FRANCES MARION
Additional Dialogue by JOE FARNHAM and MARTIN FLAVIN
A COSMOPOLITAN PRODUCTION

Beginning Next Monday
LOEW'S STATE
MASSACHUSETTS AVE., AT NORWAY ST.

G.O.P. WITHOUT LEADERS, SAYS FITZGERALD

The Democratic party will sweep the State this fall if the party nominates "red-blooded men who know conditions and will fight," former Mayor John F. Fitzgerald, candidate for the gubernatorial nomination, predicted last night to the members of the Dolly Madison Democratic Club at the New Ocean House, Swampscott. Fitzgerald said in part:

"Signs multiply that the Republican party, instead of working to correct the evils of unemployment, is doing just the opposite in order that wages may be reduced.

"In no other way can one explain the fact that although the present postoffice was vacated by the Postoffice Department in November, 1928, more than a year and a half ago, the old foundations have not been fully removed and it is anybody's guess when the new building will be actually under construction.

"In the Navy Yard conditions are very bad and from present indications will be worse before they are better.

"There is no Republican leadership in Massachusetts today. The big men are gone and their places are being occupied by men who cannot fill the shoes worn by former leaders."

Tried, but Didn't Crash in

BROKEN STEERING APPARATUS CAUSED this truck to skid yesterday with the result that it crashed into the store at Columbus and Massachusetts aves., Back Bay. J. Thomas Caffrey, driver, is shown inspecting the damage.

PORT OF BOSTON NEWS

By CARL MORRISON

Formal demands will soon be made upon the U. S. Shipping Board at Washington to make an investigation to determine whether or not there should be changes in its policies as related to the local terminal.

These demands will be a "follow-up" on those recently made by a committee of prominent harbor boosters who went to Washington with specific charges they wanted investigated. A high city official also wrote, asking for an investigation.

Under terms of the agreement, the Board may terminate its local lease on six months' notice without giving any cause. It could also end the lease abruptly without any notice if cause may be proven.

BOSTONIANS AFLOAT

Passengers sailing from Boston this forenoon for Belize and Tela, Honduras, on the United Fruiter San Blas on a "vagabond cruise" of 15 days, included:

Miss E. C. Baxter of Boston, John S. Marfuson of Somerville, John W. Madson and Mrs. E. W. Kingsbury of South Hanover, Miss Edna F. McPherson of Worcester, Miss Sybil Dinan of Brighton, Miss Violet E. Crawford of Cambridge, and Miss Jane Flaherty, Katherine Flaherty, Mary Flaherty and Miss Violet V. Keefe of Springfield.

On the North German Lloyd liner Bremen sailing at midnight last night for Europe were:

Miss Sylvia Thayer, daughter of Mr. and Mrs. John E. Thayer, Jr., of Boston and Lancaster; Miss Sylvia Warren, well known horsewoman of Dover, N. H.

Bostonians sailing this forenoon from New York on the White Star liner Baltic for Galway, Queenstown and Liverpool include:

and Mrs. Frank D. Ashburn, Miss Marion Batchelder, Miss Leslie P. Copeland, Miss Jane Gormley, Miss Anne Gormley, Miss Katherine L. Gormley, and Mr. and Mrs. W. A. Metzler.

Sailing for Cherbourg and Southampton on the S. S. Majestic were these Hub residents: Mr. and Mrs. J. Hay Allen, Louis Hood, Mrs. L. A. Lawrence, Mrs. Henry Lomas and Mrs. Charles S. Mood.

On the Red Star liner Belgenland, sailing today from New York for Plymouth, Cherbourg and Antwerp, were these Bostonians:

Earl A. Barrett, Stephanie Barron, Mr. and Mrs. Edwin M. Chamberlain, Miss Barbara Duncan, Mr. and Mrs. Donald McKay Frost, Mr. and Mrs. Frederick Fuller, Miss Jeanette Oppenheimer, Mrs. Frederick S. Peck, Dr. and Mrs. Richard Smith, Dr. and Mrs. Harold Stuart and Miss Sabina Williams.

On the North German Lloyd liner Dresden, now en route from Cobh, Cherbourg and Bremen, are these New Englanders:

Mrs. Henrietta Fach and Miss Helen Klug of Beachmont, Dr. Ellie Freeman of Roxbury, Morris Roberts of Cambridge, Mrs. Mathilde C. Hackebarth and Miss Elsa Hackebarth of Brookline.

Bostonians on the Dresden included:

Mr. and Mrs. W. H. Tyler, Miss Margaret Gaffey, Miss Mildred Hodine, Mrs. William MacMillan and Miss Louise MacMillan, Mrs. Thornton Vail, Miss Ann Vail, Miss Marie Vail, Miss Betty Dawson, Lawrence S. Sickman (en route to China), Gilbert Longstreet, Miss Mattie L. Sweet, Miss Rachel Cutler and Miss Bertha A. Grimes.

James M. Curley, Jr., with his mother, Mrs. Curley, son of Mayor Curley, are sailing on the Leviathan for an extended tour in Europe. The boys will return on the Leviathan August 10.

Other passengers from Boston include Mrs. S. W. Wilkes, Mrs. Dennis Hurley, Miss P. Fabrega and Miss J. F. Fahrey, Miss A. K. Mudge, Mrs. Harold E. Sweet, Miss Dorothy Sweet and Mrs. J. L. Sweet, Mrs. Mary H. Boner, Miss Vester L. Bell, Mr. and Mrs. Frederick Hodine, Miss Boston University, Mrs. James P. Darlington and Miss Elizabeth Darlington, Miss Sheehan, Miss E. Cunningham, James Herbert Crosby, Ernest Crosby, Mrs. Elizabeth Deane, Leighton S. Tower, Prof. and Mrs. Hans C. Von Baeyer, Mrs. Jerome H. Downes, Mr. and Mrs. J. C. Cairns.

Many New England people are sailing today from New York on the Hamburg-American Line-Furness Bermuda Line, bound for the "northern wonderland" and Russia for an extended tour.

Among them are: Robert J. Dunkle and Heber Dunkle of Boston, Miss Ida and Mrs. G. Gardner Monks of Lenox, Mr. and Mrs. Jacob Charak of Boston, Mrs. Carl Rudnick and Miss Verna Rudnick of Brookline, Miss Tenie Mann of Boston, O'Connor, Mrs. Minnie M. Wallingwood, Mr. and Mrs. George M. Wallingwood, Miss Ruth M. Peabody and Edward T. Peabody.

"DUTY TO CARGO"

The next chapter of the daily series of "Duty to Cargo" articles by the operations' manager of the American-Hawaiian line, reads:

"Once the goods are received, next comes the bill of lading. This must go into the shippers' hands as promptly as possible so that he can bank it, if desired. To be bankable, it must be in perfect shape—accurately and legibly made out, containing all the information the shipper requires. It must contain a correct statement of the rates; for if a rate is wrong it means annoyance for the shipper; also, how advance charges, if any, are made up, including a statement of the charges of the connecting carrier and how they are based."

TODAY'S WHO'S WHO

W. B. Chadbourne, import freight manager of the Canadian National and of the Grand Trunk, is the subject of today's harbor sketch.

Bachrach Photo
W. B. Chadbourne

"Chad" is known as the "flax seed king." He has probably done more than any other individual in increasing the imports of Argentine flax seed through Boston harbor, bringing the earlier small totals up to an impressive figure.

He is also an expert on tariff rates and classifications. He is a booster of the port in theory and practice, and was one of the originators of the Foreign Commerce Club. He is also in the Traffic Club. His hobby is canoe racing, and he has a reputation for this gained from many races here and in Canada.

EASTERN CHANGES

We understand on reliable authority that Capt. Aaron Wall of Arlington is to relinquish his berth Sunday as captain of the President Warfield of the Eastern Steamship Line. He will become master of a private yacht. His successor is reported to be Capt. Roland Litchfield of Winthrop, who has been chief pilot on the Warfield. He has been with the line for years, working his way up from second mate to master of several of the ships. His new berth is an important one. On her second trip from Boston, the Warfield's entire space of about 275 was sold out.

SEA-GOING CHRONICLE

Seaman signing up for recent cruises from Boston include:

William Brown of Scotlandia and Joseph Matola of East Boston, for Dutch West Indies; Max Talcove of Boston and Bartley P. Foley of Somerville, for Texas; Joseph Tinciuski of Fall River, for Norfolk.

Others for Texas are: Frank Montgomery of Boston, Charles Paquette of East Boston, Cornelius Yobb of Eaton, Oscar Thunberg of East Boston, John Halloran of Boston, F. L. Conroy of Cambridge, Salvatori Borrese of East Boston, Frank Whitten of Cambridge, Henry Taylor of Somerville.

ARRIVED

BELFAST, Bangor via Penobscot river ports, with merchandise and passengers to Eastern S. S. Lines, Inc. Docked at India wharf.

BOSTON, Allen, New York, with merchandise and passengers to Eastern S. S. Lines, Inc. Docked at India wharf.

LALANDE (Br.), San Fernando May 14, Buenos Aires 25, Santos 31, Rio Janeiro June 3, Trinidad 14, and New York 27, with merchandise to International Mercantile Marine Co. Docked at Berth 8, army base.

MARYLAND (Br.) Pollard, London June 15, with merchandise to Layland Line. Docked on east side of pier 4, East Boston.

ARLINGTON, Sundberg, Newport News, with coal for New England Coal & Coke Co.; vessel to Mystic S. S. Co. To dock at Fore River Coal Co.

KATRINA LUCKENBACH, Zellison, Seattle May 23, San Francisco 28, Los Angeles 31, Colon 10, Philadelphia 18, and New York June 26, with merchandise to Luckenbach S. S. Co. Assisted to her berth by tug Neptune, port engine out of order.

EVANSVILLE, Mercer, Newport News with coal to discharge at Mystic wharf. Vessel to James J. Burke.

HOWARD, Nelson, Philadelphia, with merchandise and passengers to Merchants & Miners Transportation Co. Docked at pier 2, South Boston.

JEFFERSON MYERS, Willup, Port Alberni, May 20, Seattle 21, Los Angeles 28, Colon June 8, via New York and South London, with lumber. Docked at Wiggin Terminal.

INCOMING SHIPS

DUE TODAY

PRESIDENT WARLAND, New York, docks 8 a. m. Union wharf (sails Sunday night on return).

DUE TOMORROW

CALEDONIA (Br.), New York, sails noon, June 29, docks pier 3, East Boston, to embark passengers for Londonderry and Glasgow; sails p. m.

CITY OF ATLANTA, Savannah, June 28, 9a. m., New York, docks 8 p. m., pier 34, Hoosac.

EASTERN CROWN, Newport News (45 miles south Five Fathom Bank lightship, noon, June 28).

EDISON (Greek), New York, sails noon, June 28, embarks passengers at Commonwealth pier for Patras and Piraeus.

NEW YORK, New York, docks a. m., India wharf.

SAN BRUNO (Br.), Tela, June 22 docks Long wharf.

VIRGINIAN, Pacific coast ports, via New York and Philadelphia, docks Commonwealth pier.

WEST HARCUVAR, Baltimore and Norfolk, to finish loading for Hamburg and Bremen.

YARMOUTH, Yarmouth, N. S., docks a. m., Central wharf.

Today's Fish Arrivals

Vessels	Haddock	Cod	Mixed	Mkt.
Mt. Dorchester	45,000	7,200		18,000
W. C. Palmer	45,000	6,000		8,500
G. O. Dexter	60,000	1,500	3,500	2,000
M. Farr	18,000	3,000	3,000	2,000
Andover	55,000	2,000		2,000
Ethel D.	1,400	200		4,500
Rona	6,000			1,700
Josie	500	200		700

A large lobster, estimated to weigh 12 pounds, was one of the set of the schr. Wm. L. Putman.

Mackerel: Seine, Angle & Firearm 25,000 lbs. large and medium; St. Rita 25,000; Mary W. 5000 med.; Elizabeth James 8000; Orion 28,000; Salvatore 21st; Santina D. 7000. Caught mostly in South Channel and off Chatham.

Additional arrivals yesterday—Frank W. Wilkinson 20,000; Annie 2d 6000 and 5000; Josie C. 19,000; Nova Juno 45,000.

Swordfish: Dorothy M., 65 fish; R. F. Hillman 302; Sam & Priscilla 33. The Hillman took out 10 fish at Woods Hole yesterday.

Wholesale dealers prices: Large codfish 4½-5½c; pollock 3½-4½; haddock 4½-5½; pollock 3½-4; bake 3-4; rusk 3½-4; swordfish 23-25; mackerel 8-7; lemon soles 11-5, gray 4-5, lb., dabs, 11, 2-4.

The Hand and the Needle—

THE *difference* in the cost of clothing is determined largely by the value of the hand that guides the needle. A master hand commands a master's wage and the human hand is costlier than a machine. Those who demand the craftsmanship of the human hand are willing to pay the additional cost.

Whether the needle is guided by a master's hand or a machine there can be no finer fabric selected than Ram's Head guaranteed cloth.

American Woolen Company
Executive Offices, Boston, Mass.

RAM'S HEAD FABRICS
"STYLES THAT SET, THE STYLE"

BUSINESS MEN IN OUTING AT ESSEX

About 75 New England members of the Association of Manufacturers' Representatives enjoyed the outing of the association in Centennial Grove, Essex, yesterday.

It was the best outing the association has ever had. Its success was largely due to the efforts of Warren R. Corliss of the Warren Corliss Company and to Harold F. Woodward of the Noxon Chemical Products Company.

The members left Boston by automobile in two groups, one from the Board of Trade building in charge of George T. Neilson of A. H. Morse & Co., and the other from the North Station in charge of Theodhan, Jr., of McIlwain, Cole & Sheehan, Inc.

INDOOR SPORTS

While the rain was falling, they spent the time at indoor sports.

Walter Siegle of the Pacific Coast Borax Company won the first prize, an imported dinner set of 124 pieces, donated by the Economy Grocery Stores Corporation.

The golf bag, donated by the New England Grocer & Tradesman, and the set of matched clubs donated by W. J. Davidson, were won by James H. McInerney of the Daniel McInerney Company.

As it started to clear, Carl Hathaway of Joseph Telley & Co., Inc., ran off the 50-yard dash. Lawrence Garvin of the Drackett Chemical Sales Company started the throwing contest.

Edward A. Oakes of the La Chuy Food Products, Inc., took charge of the dishpan race and A. Derby Lawrence, obstacle golf.

The shoe race was in charge of J. A. Knudson of The Welch Grape Juice Company. Elmer E. McGaffey of the Worcester Salt Company was the judge in the money hunt.

BASEBALL GAME

Frank F. Barrows of the Kellogg Sales Co. had charge of baseball throwing, assisted by Lawrence Garvin. W. H. Coughlin of the Puritan Malt Extract Co. ran off the fat man's race, and Harold F. Woodward conducted the water sports.

The baseball game was a walkaway for Capt. Walter S. Dickson's team, which defeated Capt. William Siegle's team, 10 to 2.

Harry S. Young of the Campbell Soup Co., president of the association, presided; Robert J. McCormick of the Shredded Wheat Sales Co., treasurer of the association, and Elmer E. McGaffey supervised the serving of the dinner.

After dinner, Theodore L. Sweet of the Rumford Co., W. H. Coughlin, George Neilson and J. Frank Devine of the Johnson Educator Food Co., put on an entertainment feature.

The committee consisted of Warren Corliss, chairman; A. Derby Lawrence of the Joseph Burnett Co., secretary of the association; Frank F. Barrows, W. H. Coughlin, J. F. Devine, W. S. Dickson of the Walter S. Dickson Co., Lawrence Garvin, Carl Hathaway, J. A. Knudson, E. E. McGaffey, G. T. Neilson, E. A. Oakes, D. F. Sheehan, Jr., William Siegle, T. L. Sweet and H. F. Woodward.

Parade Ridicules Simon Report

Bombay, June 28 (US)—Thousands participated at Simla yesterday in a procession headed by a donkey wearing English clothes and carrying a copy of the Simon report.

The report was publicly burned after speeches denunciatory of the English policy toward India were delivered by native speakers.

Shell-Eastern Folk Go on Big Outing

Four hundred employes of Shell-Eastern Petroleum Products, Inc., are on an annual outing today at Marshfield. Features include a six-inning baseball game, a ballon and swimming race, and other interesting sports. This evening the first annual banquet will be given and Jes Campbell has been named as toastmaster. Assisting on the committee are Jesse Campbell, F. Garley, G. G. Bigger, W. E. Kellough, W. K. Marchisi, F. W. Stierhoff, K. C. Congdon and M. S. McWilliams.

for sale

Permanent Residence or Summer Home Yarmouth, Nova Scotia, Canada

Desirable house and grounds on Parade Street for sale by executor of an estate. One of the finest houses in district. Graded. Land is about 500x240 feet with large field in rear.

House well built of frame construction with stone and cement basement and foundations, steam heating, hardwood finish, white chestnut and oak on main floor.

Entrance Hall, Parlor, Music Room, Dining Room, Library, Kitchen, Two Pantries, Laundry Room, Storage Rooms, etc., on ground floor. Seven Bedrooms and Two Bathrooms on second floor, Three Bedrooms, Two Store Rooms and Cedar Room on third floor.

Barn and Garage premises, Chicken House and Runways, Hedges and lawns in good condition.

Premises may be inspected by arrangement with Mr. H. P. Milestone at Parade Street, Yarmouth, Nova Scotia, up to 1st August, after which date offers will be at the office of CHIPMAN & SANDERSON, Barristers, Yarmouth, Nova Scotia, who will arrange any inspection thereafter.

For further particulars apply to

The Northern Trusts Company
Victory Building
WINNIPEG MANITOBA CANADA

PLEA OF WIFE ENDS AMNESIA OF HUSBAND

Benjamin W. Lewis, wealthy automobile dealer of Boothbay Harbor, Me., who disappeared April 15, and was found in Boston yesterday, is a patient in Peter Bent Brigham Hospital today prior to his return to his Maine home.

He had been a victim of amnesia during a business trip from his home to Wiscasset and would probably not have been located if a friend had not recognized him on a Boston street and notified his wife.

When Lewis was met at police headquarters by his wife he failed to recognize her at first, but did later after she pleaded with him to try and remember.

When he left Boothbay Harbor nothing was heard of Lewis until a friend saw him on the street here. His wife, Mrs. Beatrice Lewis, came here immediately and enlisted the aid of Lavilla Blake of 82 Adams ave., Saugus. The police were notified, but Mrs. Lewis and Blake took up the search themselves, also.

Mrs. Lewis caught sight of her husband on Tremont st. early Wednesday morning, but his disappeared before she could get out of her automobile. Every day this week, Mrs. Lewis and Blake have walked the streets and Sunday crowned their efforts yesterday when Blake saw Lewis crossing Washington st. at Avery st.

He followed him along Washington st. to the Old South Meeting House, where Lewis bought a Portland paper. While he was making the purchase, Blake told Traffic Officer Gilman that he recognized the man. The officer took Lewis to headquarters.

PROF. SLATER GOES TO TECH

Dr. John C. Slater, associate professor of physics at Harvard today was appointed head of the Department of Physics at the Massachusetts Institute of Technology. Prof. Charles L. Norton, for many years head of the department, will devote his time to the direction of the division of Industrial Cooperation and Research.

Dr. Slater's appointment was made with the approval of Harvard. The move is looked upon as an opportunity for increased cooperation between the physics departments of the two universities in building up a great center of physics in Cambridge.

Dr. Slater, has a distinguished record both in this country and abroad. Primarily a theoretical physicist, he has also carried out experimental researches and has been particularly interested in coordination of experimental and theoretical work.

Melon Raid in 1898 Costs U. S. $150

Washington, June 28 (US)—Because U. S. troops raided his watermelon patch back in 1898, the heirs of Warren C. Vesta, of Tampa, were voted $150 damages by the Senate yesterday.

Having passed the House, the bill now goes to President Hoover.

Vermont Girl Will Teach in Turkey

Miss Esther Virginia Sargent, daughter of the Rev. and Mrs. Edward Clarence Sargent of Newbury, Vt., has just been appointed for life service under the American Board of Commissioners for Foreign Missions in its American Academy for Girls at Scutari, Istanbul, Turkey.

Miss Sargent was born in Boston and is a graduate of Middlebury College and Boston University summer school. She will teach domestic science in her new position.

To New York $4

VIA RAIL and STEAMER
Fare includes Berth in Cabin
Comfortable Staterooms $1 and $2
Lv. South Station Every Day, 5:00 P. M.
Steamer leaves Providence 7:00 P. M. (D. S. T.)
Tickets and Staterooms at South Station, Park Square and Consolidated Ticket Offices, 67 Franklin St.

BAY STATE LINE

Ripley's WORD HUNT

$2500 In Cash Prizes FREE!

You can start TODAY! First, look at the pictures, turn to Classified Ads and find descriptions. When these are pasted under the right pictures your set is complete. Then you can get back numbers by sending 10c, plus 2c postage, for June 15 Boston Sunday Advertiser (containing first 6 sets), the same amount for June 22 issue and 2c each, plus 2c postage, for Boston Americans.

"Believe It Or Not" By Ripley

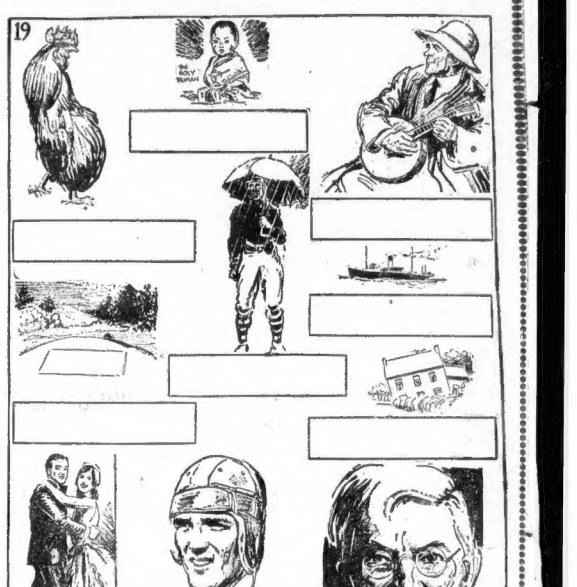

FOLLOW THESE RULES

1. Everyone is eligible to participate in the "Word Hunt" except employes of the Boston Evening American, Boston Sunday Advertiser, and members of their families.

2. Every day from June 16 to July 18 (July 4 excepted) ten Ripley "Believe It Or Not" pictures (without descriptions) will be published. The description for each picture will be published in the Classified Ad Column.

3. The "Word Hunt" consists in finding the descriptions in the Classified Ads, clipping them out, and placing each under the picture to which it refers. The words making up each description will appear in a single unit in one place.

4. Hold all the pictures until you have thirty complete sets of ten each—300 pictures in all. Then send them in to Ripley's "Word Hunt" Editor, Box 185, Boston, Mass.

5. All entries must be postmarked not later than midnight Thursday, July 17. No entries will be returned to sender.

6. Two thousand five hundred dollars in cash prizes, in accordance with the complete prize list published herewith, will be paid to the persons sending in the most nearly correct and complete set of pictures at the close of the "Word Hunt."

7. A committee of judges will be appointed by the Boston Evening American and the Boston Sunday Advertiser to determine the successful contestants. All entrants agree to accept the decisions of these judges as final.

8. It is not necessary to purchase the Boston Evening American and the Boston Sunday Advertiser to compete. This newspaper may be examined at its office or at the public libraries free of charge, and if you wish you may copy or trace the pictures from the Boston Evening American and the Boston Sunday Advertiser and then assemble the sets from the copies you have made.

First Prize	$1000.00
2nd PRIZE	$500.00
3rd PRIZE	200.00
4th PRIZE	100.00
5th PRIZE	75.00
6th PRIZE	50.00
7th PRIZE	25.00
18 PRIZES at $10.00 Ea. Tot.	180.00
74 PRIZES at $5.00 Ea. Tot.	370.00
Total of 99 CASH PRIZES	$2500.00

9. In case there are no complete sets of correct picture descriptions, awards will be given to the persons submitting the largest percentage of correct picture descriptions. In case of a tie, awards will be made on the basis of neatness, judgment and exact accuracy, but if the tie cannot be decided in that way, the tie participants will receive similar awards.

10. The Boston Evening American and the Boston Sunday Advertiser reserve the right to make any changes in, or additions to, these conditions that it may deem necessary for fairly and properly conducting this project, and the decision of the judges on any question which may arise will be submitted to, and the entering of a participant is a complete acceptance of all conditions and regulations made now or to be made. DO NOT SEND SETS OF PICTURES UNTIL ALL HAVE APPEARED.

Be Sure To Get Every Issue Of The

BOSTON AMERICAN

AND THE BOSTON SUNDAY ADVERTISER

Listen In On WHDH Every Weekday at 11 A. M. and 6 P. M.

STEPDAUGHTERS of WAR by HELEN ZENNA SMITH

GREATER BOSTON NEWS

BOSTON EVENING AMERICAN

A HOME PAPER FOR THE PEOPLE WHO THINK

2d SECTION

BOSTON, SATURDAY, JUNE 28, 1930

FATHER "STEALS" BABY HEIR TO RICHES

Court Sets Aside Eldridge Divorce

B. F. Is Given Party When She Leaves

WHAT HAS GONE BEFORE

One convoy of wounded after another is the lot of the women's ambulance corps of which Helen Smith is a member. Commandant whom Tosh has christened "Mrs. Itch," is a hard task-master. Strenuous work, little sleep and poor food show on the girls. When Smithy's mother writes giving her silly war views, Smithy, picturing the war-ravaged men, revolts. But letters from her war-nurse sister, Trix, are treats. Deaths are numerous and heart-rending.

CHAPTER 16

The B. F. is leaving for England in the morning. She says she is ill, but the truth is she is too bored to stick it any longer. We are having a farewell party to the great annoyance of those who are trying to sleep in the adjacent cubicles.

We have drawn our beds closely together and have spread a large sheet of brown paper on which repose our joint contributions—biscuits, a few ounces of real butter, two tins of sardines, 23 cigarettes, a jam-pot of potted meat, a stale seed cake, and last but by no means least, two bottles of vin rouge, which we are drinking out of cups borrowed from the canteen.

It tastes, candidly, rather like red ink, but we are not fussy. It is contraband, of course. If commandant discovered it in our room—but why worry, it is worth the risk. It is wet and warming and will run to three cups each, and we toast the daring of Tosh, who is responsible for its presence.

Hilarious
Vin Rouge Helps

On arriving at the station this forenoon she discovered the train would be two to three hours late—a mere trifle hope—took a chance, dashed into the town some miles away out of bounds except to special permits—secured the wine and managed to return in time to pick up her two hospital sisters.

The butter we owe to the B. F., who has been saving it since last mail day; the sardines are from Etta Potato; the potted meat from Skinny; the Bug has given the biscuits, while the stale cake is my contribution to the feast.

We are all a trifle hilarious, partly because of the vin rouge, and partly because the thaw is beginning which makes it several degrees warmer already. We sit, feet in flea-bags, laughing and deriding the protests from those who want to slumber. The provisions disappear quickly. The potted meat is homemade and goes down amazingly well with sweet biscuits. Tosh invents a savoury—Sardines a la B. F.: slices of cake with mashed sardines in between. It is surprisingly good.

"It's time we toasted The B. F." Tosh glances at her wristwatch. "I expect we ought to let those poor long-suffering wretches sleep before the midnight convoy."

Tosh Speaks
Girls in Laughter

"I should say so," agrees a voice from next door.

"No," we cry selfishly. "It isn't every night we have a farewell party. We don't want to go sleep. Let's have some speeches. We'll all make speeches. Etta Potato first."

"Etta Potato! Etta Potato!"

"Shut up," yells the voice.

"Come on, Etta Potato."

"I shall never be a better B. F. in this convoy," declaims Etta Potato with unintentional wit. We shriek with joy.

"Now The Bug."

The Bug smiles.

"I wish B. F. all the luck that she can't help having. She will always fall on her feet. She is the top life loves. It will give her its best gifts generously, with both hands. She has youth, money, beauty. I envy her all of those, but most of all I envy her genuine love of conventional things—the little things of life that make for happiness. Good luck, B. F. and happiness. The B. F.'s of this world are to be envied."

We applaud but we are puzzled at The Bug's tone. Tosh shoots her an inquiring glance but The B. F. smiles rather vacantly and says:

"Thank you, dear, so sweet of you."

We cry for Tosh.

"Tosh! Speech!"

"Shut up, you noisy hounds—"

"Ladies and those wenches next door with flapping ears—"

"Tosh, darling—"

"This sad, sad parting would

Continued on Page 13, Column 6

CASE TO BE RETRIED IN FALL

Broker's Plea That Defense Was Incompetent Wins New Hearing

Although divorced last year after one of the most sensational trials in the history of the Commonwealth, Joseph I. Eldridge Boston broker, and Mrs. Helen L. Eldridge, Newton society leader, today find themselves just as firmly bound by the bonds of matrimony as they ever were.

Yesterday afternoon Judge Charles N. Harris in Middlesex Probate Court vacated the divorce decree granted her, which became absolute last January, and the case is to be reopened for a further hearing. This time it will be solely on the issue as to whether or not Mrs. Eldridge condoned the cruelty alleged to have been committed by her husband.

NEGLECTED PLEA

Yesterday's action by Judge Harris is the aftermath of a hearing granted last week by the court on a motion of Eldridge's counsel David Stoneham, asking to have the decree set aside and a rehearing allowed. He based his motion on the grounds that former counsel for Mr. Bridget, William Hirsch, who by since died, failed to call to conduction to the charges of cruelty.

In his order vacating the decree yesterday, Judge Harris handed down a memorandum which read in part as follows:

"Helen L. Eldridge—Joseph I. Eldridge. In the above entitled case a divorce was granted to the libellant on the ground of cruel and abusive treatment and the court denied the motion of the libelee, made after the conclusion of the trial, to be allowed to plead condonation, which, by inadvertence or otherwise, his former counsel, now deceased, failed earlier to plead.

"He has now filed a petition praying that the decree of divorce be set aside and a rehearing granted, and renewing his application that he be allowed to amend his answer by pleading condonation.

"The libelee appealed from the original decree and duly requested a report of material facts, but he has now waived his appeal.

HEARING IN FALL

"In the recent case of Sanderson vs. Sanderson, the Supreme Court reversed the decree of the trial judge who had refused to permit counsel for the libelee to argue the question of condonation on the ground that no answer had been filed on the defense specially pleaded. In that case the court held, in effect, that, if the facts are not in dispute, the question whether the divorce should be denied, because to grant it would be against public policy, is one that can be raised by a libelee on motion and which, if presented by counsel, or noticed by the court, should be passed upon by the court.

"And it may be conceded that in this case evidence was introduced at the trial which would have been competent to be considered on the question of condonation.

"When the case comes up now on a rehearing the broker will allege that his wife condoned his alleged cruelty. If the court rules she did condone the alleged cruelty she definitely loses the divorce decree. Rehearing of the case will probably not take place until fall.

Here's A Hero

MICHAEL J. DIGNAN, Jamaica Plain, who rescued Andrew F. Malloy, 9, after another lad had given his life in attempt to save Malloy.

HERO MODEST ABOUT RESCUE

Passing off his heroic feat of rescuing Andrew F. Malloy, nine, of Columbus ave., from Jamaica pond, after John A. Rock, 11, of Lamartine st., Jamaica Plain, was drowned in a like attempt to rescue the boy, Michael J. Dignan of Day st., Jamaica Plain, stated anyone would have done what he did.

An unidentified man about 70 years old, who was in the water before Dignan, and though unable to swim, made attempts to save the boys, was given high praise by Dignan.

"What I did was nothing more than any man would have done under the same circumstances," he stated. "I wish I could have helped the other boy."

BURIAL OF DR. MEAD TODAY

The funeral of Dr. Louis Guy Mead, prominent Back Bay physician, will be held from his Marlboro st. home today at 2 p. m. Dr. Mead died Wednesday after he failed to rally from an operation.

Dr. Mead was head of the medical department of the Massachusetts General Hospital and was a consulting physician at the Massachusetts Eye and Ear Infirmary.

He is survived by his widow, two children, a brother and sister.

Randolph Forms Bustling C. of C.

Randolph has a newly organized Chamber of Commerce formed and ready to start work "promoting the business and civic interests" with a lively meeting which will be addressed by Chamber of Commerce heads of cities and towns nearby tonight. Arthur L. Butler, prime mover in the organization, was elected president.

NO REDUCTION IN $1 GAS CHARGE

Utilities Commission Finds Consolidated Failed to Earn Dividend

There will be no reduction in the Boston Consolidated Gas Company's rate of $1 per thousand cubic feet with a 50-cent service charge.

After lengthy hearings, the public utilities commission found that the company failed to earn its full dividend for the last reportable year.

INCREASE OPPOSED

The movement for a reduction in gas rates was started when the company charged a flat $1.20 per thousand cubic feet with no service charge.

A petition for a reduction was filed and the department ordered the schedule changed so that the rate would be $1 with a service charge of 50 cents.

The decision of the commission failed to satisfy the city of Boston and the case was re-opened.

In its decision, the commission said in part:

"In the present case, both representatives of the Mayor of Boston and of the petitioning customers expressed the view that the 50-cent service charge should be maintained, but urged that the commodity price of gas she'd be slightly reduced.

CUT PREMATURE

"The annual return of the company for the year 1929 shows that the company failed to earn its deserved dividend of 8 per cent or par or approximately 6½ per cent on par and premium, by $61,000. The new rates had been in effect only during the last three months of the year.

"We feel that we would not be warranted under the circumstances in ordering a reduction in the commodity rate at the present time and that the company should be allowed to operate under the existing rates for a period of time sufficient to determine the results of such operation."

Somerville Priest Celebrates 1st Mass

Rev. Fr. Thomas J. Walsh, a Somerville boy, ordained to the priesthood in Rome, will celebrate his first solemn high mass tomorrow morning at 10 o'clock in his home parish church, St. Catherine of Genoa, Spring Hill, Somerville.

The Rev. Fr. Edward J. Crotty, C. S. S. R., of New York, also a Somerville boy, will be the deacon, and the Rev. Fr. Louis Cunney of St. Cecilia's Church, Back Bay, will be the subdeacon. The sermon will be preached by the pastor of the church, Rt. Rev. Bishop John B. Peterson, D. D.

POLICE RULES CHANGED FOR HULTMAN

New Procedure Will Enable Speedier Promotion of Younger Officers

The Civil Service Commission has five important changes in procedure in connection with promotion examinations in the police department recommended by Police Commissioner Hultman in an effort to get younger superior officers.

The commissioner had requested the Civil Service Commission to make nine changes in procedure. Two were held for further consideration and two others the commission stated it was not necessary to change.

The purpose of all the changes asked by Commissioner Hultman was to shorten the length of time necessary to remain in one rank before being eligible for the next step upward. He also wanted permission to send up for special examinations for promotion men who had done specially meritorious work.

The commission agreed with the first suggestion of Commissioner Hultman that every patrolman continue to serve five years before being eligible for promotion.

One year was cut by the Civil Service Commission from the time in which sergeants have to wait before taking examination for lieutenant. They will now be eligible for the examination in two years. Lieutenants fared even better having to stay in that rank only one year in the future before they can try for a captaincy. Previously they had to wait three years.

The fifth suggestion of Commissioner Hultman will mean that in the future patrolmen from stations may be assigned as detectives and sergeants and lieutenants may be assigned from station houses to the Bureau of Criminal Investigation as detective sergeants and detective lieutenants.

The proposition of Hultman to allow him to recommend for promotion men who have done extraordinary acts of bravery was laid over for further consideration by the commission.

Waltham Borrows $100,000 Until 1931

City Treasurer Harlan W. Cutter of Waltham has awarded a temporary loan of $100,000 in anticipation of revenue for the current year by the Union Market National Bank of Watertown at a discount rate of 2.21 per cent. The loan will mature on January 15, 1931.

Other bidders were Salomon Bonner & Butler, 2.44 per cent discount plus $1, and the Bank of Commerce & Trust Co., 2.475 per cent discount.

All's to the Merry Now

LITTLE ROSEBUD DAVIS, 3-year-old daughter of Mr. and Mrs. M. E. Davis, 78 Peterboro st., Back Bay, is thanking fire and sewer department workers for recovering her 2-month-old pup Rex from a sewer into which he fell last night. Rex, the rescued pup, is shown in the bottom picture, while above, Rosebud is shown warning her toy puppy to keep away from sewers. (Staff photo.)

Pup Rescued After Hours in Sewer

Rex, two-months-old German puppy, owned by M. E. Davis, of 78 Peterboro st., fell 12 feet into a catch basin in Peterboro st. shortly before midnight, became entangled in the 12-inch pipe extending to another catch basin and was rescued early this morning after members of the Boston fire department, the sewer department and representatives of the Angell Memorial Hospital in Longwood ave., struggled for hours.

The dog was being taken for a stroll when it ran away from Davis. Being only a tiny dog, Rex slipped through the catch basin guard. Davis called Sidney Graves, night man at the Angell Memorial Hospital, and then lifted the catch basin cover and went to the bottom.

Rex was not there, but Graves did trace the dog into the pipe that extends from one basin to the other. The fire department and sewer departments were notified, and the firemen tried to siphon the dog out without success.

Sewer workers, by using pinchers, forced the pup through the pipe into the waiting hands of Graves, who had remained in the catch basin for four hours, and the dog was rushed to the Angell Hospital. He was wrapped up in warm blankets and placed in a ward and when Davis left the hospital the pup was sleeping soundly.

NEWSY MEDAL FOR BYRD

David Esselson, Bear Admiral Byrd's own newsboy, presented the explorer with a gold medal in behalf of the members of the Harry E. Burroughs Newsboys Foundation.

In presenting the medal young Esselson said:

"In behalf of the newsboys of the Harry E. Burroughs Foundation I am privileged to express their appreciation and admiration of your marvelous achievements.

"Personally, since I have the honor of delivering your newspaper to your home every day I shall always carry through life the memory of having served in my small way, a great man."

The jewelry class of the foundation designed and made the medal

WIFE PLANS FIGHT FOR CUSTODY IN COURT

Child Snatched From Home of 22-Year-Old Lydia Pinkham Heiress

With wealth and maternal love arrayed against wealth and paternal affection, a bitter court battle loomed today over the custody of 11-months-old Stor[illegible] Talbot.

The child, son of Herbert H. Talbot, society aviator and yachtsman and Priscilla Gove Talbot, heir to millions, was "abducted" yesterday by Talbot from the Salem home of his wife, from whom he has been estranged for several months.

Talbot, who is treasurer of the Marine Glider Corporation of Marblehead, ran from the house to a waiting motor with his son and sped away before Mrs. Talbot realized what was happening.

WITH GRANDMOTHER

The baby is believed to be with Talbot's parents at their Nortic, home today.

Mrs. Talbot did not report the occurrence to police and said she had no intention of doing so but intimated the question of custody would be given to the courts to decide.

It is reported that divorce settlement had been considered by both parties for some time and that a satisfactory arrangement for the custody of the child would be made. Mrs. Arline Pinkham Gove, grandmother of Mrs. Talbot, said Talbot's mother was soon to enter a hospital and that her wish to see the baby may have caused the flight with the child.

PINKHAM HEIR

The wedding of the Talbots three years ago was an outstanding event of the North Shore social season. Mrs. Talbot is 22, a graduate of Smith College and an heir to the Lydia Pinkham millions.

Besides his interest in aviation Talbot is a yachting enthusiast and a member of the Corinthian Yacht Club at Marblehead. He also holds membership in the Salem Country Club. A short time ago he narrowly escaped death when a plane he was piloting fell 30 feet into Marblehead harbor.

55 Years in Service, Newton Man Will Retire Tuesday

When Water Commissioner J. Clifton Whitney of Newton retires from office Tuesday after 55 years in the service of the city, he will enjoy the first vacation he has taken in 20 years.

Commissioner Whitney, who is 71 years old, entered the city's service at the age of 16, under its first mayor. His first assignment was with the city's engineering department as a rodman.

He explained his failure to take a vacation in 20 years by declaring his duties have been too exacting to permit him to get away.

$100 Weekly for News Tips

Do you want to get money for being alert? If so, the Boston American offers the opportunity. Every week $100 in prizes will be given for news tips telephoned in to the News-Tip Editor, at Liberty 4000.

And what is a news tip? It's the information that something of interest to Greater Bostonians has taken place or will take place. Do you know, for instance, that an interesting picture is to be obtained, that an accident has happened, that there is going to be a business merger? That's a news tip.

There will be $25 given weekly for the best, first exclusive news tip received, $15 for the next best, $10 for the next best and $2 prizes for each of the 25 next most valuable tips. Anyone who is alive and alert can win.

News in Want Ads

—Because a Cambridge resident is going West, some woman can purchase a 1925 sewing machine of standard make for only $5.

—Furnished cottages may be rented for summer vacations at Eastville, Oak Bluffs, Martha's Vineyard. One advertiser has three cottages, of three and four rooms, for which he asks $150 and $200.

—A two-room office suite, suitable for physician or dentist, is for rent in Roxbury. The suite may be leased furnished or unfurnished, as the tenant desires.

—A Roxbury automobile dealer has a 1929 sedan on sale for $445. The car is a light six, tires, paint and upholstery are like new, and it is guaranteed mechanically.

—A six-room single house in Medford may be purchased for $6500. The building is on a finished street, within one minute's walk of car line. It has a two-car garage.

TODAY'S WANT ADS

SKIPPY

A Change of Tactics

By Percy Crosby

WHAT? ISN'T THAT TRENCH READY YET?
BUT, MISTER SKIPPY, I'M WORKIN' AS FAST AS I CAN AN' I'M VERY, VERY TIRED!
WELL, SNAP INTO IT, SOLDIER, BEIN' TIRED WON'T GET YA NOWHERE IN THE ARMY.
THE TRENCH IS FINISHED, MISTER SKIPPY.
ALL RIGHT, FILL IT UP AGAIN! I'VE CHANGED MY PLAN OF DEFENSE!
© 1930 by Percy L. Crosby. Great Britain rights reserved by King Features Syndicate, Inc.
6-28

WILL DEDICATE CLINTON PORT TODAY

By GEORGE HAMBLIN

Twenty-five airplanes from all parts of New England landed at Clinton Airport today to take part in the two day dedication of the new airport, scheduled to take place today and tomorrow.

The airport, bought and developed by Bob Balboni, is two miles from the center of Clinton, on top of a hill, and is considered one of the best of its type in New England. Each runway is over 1500 feet long and 300 feet wide.

Featured on the programs for the two days is John "Red" Harman, considered by flyers to be one of the best commercial stunt pilots in New England. Harman is famous for his outside loops, and it is rumored that he will perform this most dangerous stunt sometime during the two day show.

The planes which arrived early today late yesterday included every type with the exception of the giant tri-motors, and chiefly among them was the Aeronca "flying baby carriage." The Aeronca is the power glider which has taken the east by storm, and is owned by Brinton-Bayles Flying Service of Springfield. Both Roscoe Brinton and Lowell Bayles are on deck with their two Wacos in addition to the Aeronca.

A complete stunt program has been arranged, with speed races, bomb dropping, balloon bursting, "dead stick" landings to a mark, formation flying and several secret features which Harland F. Banks, director of the meet, has refused to divulge.

Planes from Boston include Georges Watkins flying a Kinner powered American Eagle owned by "Flying Joe" Roberts, George MacDonald in a Whirlwind engined Travel Air owned by Wes Temple and Win Young, and Walter Rogers' Davis monoplane.

STILL TIME TO JOIN HUNT

There is still time for you to join the Ripley WORD HUNT. It is getting late, so you had better start today in this fascinating and profitable HUNT.

Everywhere folks, young and old, and neither young nor old, are searching the Classified Ads of the Boston Evening American and Boston Sunday Advertiser for the hidden identifications of the Ripley WORD HUNT pictures that are appearing each day in these papers.

No wonder, with the Hunt such fun and $500 in cash, 99 prizes in all, offered to the winners.

Are you in the WORD HUNT? If not, there is no time to delay, because today's set of pictures and descriptions are No. 19 of the total 20 sets.

Don't worry if you've failed to save back issues of the papers. You can get the set of the Boston Sunday Advertiser for 10c each plus 2c for postage and back numbers of the Boston Evening American for 2c each plus 2c for postage. Address your request to the Ripley WORD HUNT Editor, 7 Winthrop Sq., Boston. The WORD HUNT started Tuesday, June 10, in the Boston Evening American.

This WORD HUNT is easy. Look for the pictures every day, hunt in the Classified Ads for the hidden descriptions, place the identifications in the proper panels and follow the rules of this fascinating WORD HUNT.

LETTERS FROM AMERICAN READERS

Letters from readers on current subjects are welcomed. Letters should not exceed 250 words in length, should be written on one side of the paper, and must bear the writer's name. Names will be omitted in publication, if requested. Address Editor, Boston American, 8 Winthrop Sq.

Boost for Conductor, But Not for "L" Starter

Editor Boston American:

I have had the pleasure of reading the Boston American for the last 20 years and I think that I owe you a letter of appreciation, now that you have given us the privilege of the letter box.

Perhaps I am a little late, as the saying goes, but it is better late than never. Now you suit yourself about printing the above but this is what I want to write you about. Today being a hot day I took a car ride to City Point from Northampton st. I got to City Point and instead of unloading the car at the nearest point at the beach the car kept on going up the line until it hit the rear end of the car loading for Dudley st. I asked a starter of the Boston Elevated why the cars didn't unload before they got to the starting point and this is what he said, "Are you a greenhorn or a wise guy." I explained to him that I expected to see the cars stop before the car started towards Dudley again.

I left City Point about 5 o'clock (p.m.) and I must say the conductor on the car ought to be given a medal for the way he handled the crowd. He had a nice smile for each passenger as he asked them to move up in the car, where the air is nice and cool and he had everybody smiling in spite of the heat. Now just see what difference there is in a conductor and a starter.

Boston. J. A. J.

He's Still Strong for Earrings for Men

Editor Boston American:

I was glad you were able to use the small writeup I sent you, in regard to "men wearing earrings." My friend who wants to wear earrings says he is sorry that someone doesn't try to encourage men to wearing earrings.

He is a gentleman about 50 years of age, he is athletically inclined and of average intelligence. He says: "I believed I have inherited the likening of earrings from my ancestors. I only wish something could be done to get men to wearing earrings. I hate nose rings."

He told me to thank you for publishing the article, and if you want you can publish this also.

His friend. J. L.

South Boston, Mass.

Thanks American for Support of Medford Pageant

Editor Boston American:

Dear Sir:

On behalf of the committee of the "Pageant of the Mystic," the members of the cast and myself, personally, as chairman I wish to thank you and the staff of the Boston American for the support which you have given, through the columns of your paper, to the pageant which has been held on the Brooks Estate, West Medford this week and which we are to repeat Monday, Tuesday and Wednesday of next week.

Assuring you once again of our appreciation, I am,

Gratefully yours,
FRANK D. NEILL
Chairman, Medford Pageant Committee.

Offers Tercentenary Song to Bay State

Editor Boston American:

You will find enclosed a copy of a new song which we have written in honor of the Massachusetts tercentenary. As there seems to be no song that has made a place for itself as a Massachusetts state song, we hope that this one may be considered of sufficient merit to be placed on tercentenary programs. We are pleased to give you permission to reprint the words in the American if you consider them worthy of mention.

The author of the words, Norton T. Hood, is a graduate of Boston University and is a member of the American Legion. The composer, Elenor C. Hood, is a graduate of the New England Conservatory of Music and is organist of the Plymouth Congregational Church, Belmont. They are the son and daughter of Rev. W. L. Hood of Lexington and are descendants of William Tuttle, who came to Boston in 1635.

The song will be first sung at the Plymouth Congregational Church, Belmont, at the morning service on June 29. Several churches and organizations have already planned to feature it on their programs.

We hope that you will like it.

ELENOR C. HOOD.
NOTON T. HOOD.

99 Reed st.

THE BAY STATE SONG
Words by Norton Tuttle Hood.
Music by Elenor Caroline Hood.

Let others sing of sunny climes,
vast plains and mountains great,
I raise my voice to sing the praise
of our beloved Bay State,
Where rollers thunder on the sands
of picturesque Cape Cod,
And where the wooded Berkshires
lift their leafy tow'rs to God.

Her cities teeming o'er with life,
with many factories,
The quiet charm of little towns
beneath the shell'ring trees,
Not resting in her glorious past,
but ever in the van
With all who strive to bring about
the brotherhood of man.

O may she never see the day that
she is forced to run
That blood which red as freedom's
cause has turned to crimson
hue,
To thee we pledge our loyalty, our
all, both small and great,
Now let the mighty chorus ring,
God save the old Bay State.

Copyright, 1930, by Elenor Caroline Hood.

Title of N. E. Population Away From Big Cities

Editor Boston American:

An analysis of preliminary census returns for the New England states indicates a population for the region as a whole of approximately 8,269,633, an increase of 860,724 or 11.7 per cent since the 1920 census, according to figures prepared by the research department of the New England Council.

While this rate of increase is about 2 per cent less than the rate of increase from 1910 to 1920 and 5 per cent less than the rate of increase from 1900 to 1910, a decline in the rate of population growth is to be expected in an area which is the oldest in the point of industrial and agricultural development and one of the most densely populated in the country.

The 1930 census preliminary reports complete for four states, New Hampshire, Massachusetts, Rhode Island and Connecticut, and estimates for Vermont and Maine, based on partial returns, are as follows:

	1930	1920	Increase	Per cent
Maine	768,014	795,806	8.8	
New Hampshire	442,083	400,325	3.9	
Vermont	352,428	350,000		
Massachusetts	3,852,356	4,264,972	13.3	
Rhode Island	684,397	687,523	12.4	
Connecticut	1,380,031	1,402,813	16.1	
New England	7,400,908	8,269,633	11.7	

The Vermont estimate is based upon returns from 191 of the 246 towns. The Maine estimate is based upon returns from eight out of fifteen counties.

Towns and cities of less than 50,000 inhabitants have accounted for 80 per cent of the population growth in the past 10 years, while the larger cities contributed 20 per cent of the increase compared with 40 per cent for the previous decade, the figures released to date indicate.

Throughout New England the census figures show that persons employed in the larger cities are taking up residences in suburban towns within commuting distance of their places of business. The Boston metropolitan area provides a striking example of this. While Boston proper has gained 35,393 inhabitants in 10 years, a gain of 4.7 per cent, the 43 suburbs within an approximate radius of 15 miles have gained 236,068 in the same time, or 16.5 per cent. Portland, Providence and other large New England cities have experienced the same situation.

NEW ENGLAND COUNCIL.

Suggests Mothers Might Take Hint From This

Editor Boston American:

The other day as I was walking down my street I heard a little girl calling to her mother, "Mamma, may I cross the street?"

Now, that is a simple thing, but to me it typified a good mother and a good child, both of which are greatly needed in our present scheme of civilization. With speeding automobiles and speeding children, it's a great relief to hear a youngster who pays attention to its parent.

It was a little girl that I heard. I suppose that little boys would be less attentive to the rules their mothers lay down. But at the same time that question of the youngster meant a lot.

It meant that she obeyed her mother's orders. It meant that the mother was mindful of the child's safety. It meant that if we had more instances like these it would be a better country for everyone.

Maybe this would be a suggestion for mothers.

Dorchester. PASSERBY.

Wants Some Sand for L St. Baths

Editor Boston American:

May I suggest an improvement in one of Boston's greatest health giving and most popular resort?

I speak of the L street baths. As a daily visitor there I find that the corps of attendents on duty extend the greatest courtesy to the bathers, the water is fine, and the bathers enjoy themselves immensely.

But why doesn't the city of Boston dump a few truck loads of fine sand on the beach? If this were done, L street would be second to none as a bathing spot in the country.

Back Bay. M. T. S.

Youth Today and Tomorrow

The Young People's Christian Union will have for their speaker at a mass meeting to be held at the Church of the Redemption on Ipswich st., July 11, Mr. Stanley High, editor of the Christian Herald, who will talk on youth. There will be held the annual conference of the Y. P. C. U. during this week.

CLOSE CLASSES

The Young Men's Catholic Association brought to a successful conclusion this past week its 1929-30 season. Records show that 2500 men and women from 127 cities and towns of eastern Massachusetts attended during the winter.

The school is preparing to fill a demand for coaching civil service students who hope to pass the examinations in the fall. This course will begin in September.

THE MT. VERNON CHURCH MOVES OUTDOORS

An out-door community service will be held in the church yard of Mt. Vernon Church Sunday evenings commencing tomorrow and continuing through July and August. The church, situated on the corner of Beacon st. and Massachusetts ave., in keeping with the spirit of the tercentenary, has amplified and beautified its property which commands easy access and view of the Esplanade and Charles river. These services will commence in the cool of the evening at 8 o'clock and there will be instrumental music, group singing and a brief address. The Rev. Sidney Lovett, minister of the church, will conduct the first service on June 29. The co-operation of any who are interested in any attempt on the part of the Christian Church to carry its message beyond its doors are cordially invited to come to these services.

INTERNATIONAL-BAPTIST INTERDENOMINATIONAL

A violin quartet to play tomorrow morning at the West Newton Baptist Church has the following composition: Bowers, Episcopalian; Batstone, Congregational; Taber, Congregational; Kovitz, Jewish; accompanist, Unitarian; soloist, Lutheran.

In the morning the Rev. John Shade Franklin will preached on "With Jesus."

REV. G. LE PAINE

Today the executive secretary of the Greater Boston Federation of Churches, the Rev. George L. Paine, will leave for a trip to Europe and a four-weeks' stay in Russia. He will study conditions under the Soviet Government and be prepared to give his views next winter. He will also take in the Passion Play of Obersammergau.

CARDINAL ENDORSES SCOUTS

In a statement, recently issued, Cardinal O'Connell made the following statement:

"It has been brought to my attention that a movement is in progress to enliven interest in the Girl Scout movement.

"I am happy to endorse an organization of this nature with a noble purpose, provided, of course, the spiritual interests of Catholic girls are well attended to and protected."

UNION SERVICES

The Blaney Memorial church, the Village Congregational Church, the First Methodist Episcopal Church, will begin their union services tomorrow. For the first three weeks the meetings are to be held in the Village Congregational Church, River and Temple sts.

Tomorrow morning, the Rev. George Hibbert Driver will preach on "Tumbling Towers and Firm Foundations."

ST. STEPHEN'S

The novena of Thursdays in honor of St. Theresa at St. Stephen's Church—the shrine of the "Little Flower" in Boston—will have as the preacher Thursday, July 3, the Rev. William J. Daly of St. Gregory's Church, Dorchester. The hours of the services are 9:20, noon, 3:30, 5:20 and 7:45 p. m. Fr. Daly will preach at the 5:20 and 7:45 p. m. devotions.

"Haunted House" at Tremont Temple

The Rev. Whitcomb Brougher will close his first season at Tremont Temple tomorrow with two services. In the evening he will prelude his sermon by answering two questions: "Can a man keep a secret better than a woman?" and "Why are some husbands afraid of their wives?"

His morning sermon will take for its topic "Holy Spirit." The special topic being "Power of its marvelous manifestation." The Lord's Supper will be observed.

In the evening he will deliver his famous sermon, "The Haunted House," said to be his most popular sermon.

Tremont Temple will remain open during the summer for supply pastors.

"Youth Revolt"

The Rev. Ernest Caldecott of the Unitarian Church of Schenectady, New York, will be the first preacher this year to open up the Unitarian annual season at the Isle of Shoals, devoted to religious discussion and religious training.

CHURCHES

Has Resigned

The Rev. E. E. Aiken, for a half dozen years or more has been assistant to the Rev. Vaughan Dabney, Second Church, Dorchester, and leader in religious education. He has severed his connections with this historic house of worship, much to the regret of his many friends. He will preach on Boston Common tomorrow afternoon.

HERE AND THERE AMONG THE CHURCHES

MANY CHURCHES are combining for the summer and others are moving out of doors into the great church of nature. Clergymen are departing for their vacations and supply ministers are to be heard in the pulpits. Church schools have ceased and the Vacation Bible schools and schools for religious education are beginning their sessions. Chautauquas and summer camps are soon to gather religious interest and things quite different from anything furnished in the winter time.

BOSTON COMMON

The Rev. E. E. Aiken, who has been associate minister of the Second Church, Dorchester, for a number of years, will be heard on Boston Common tomorrow afternoon, 2:30, when he will make one of a trio to take charge of the meeting conducted by the Greater Boston Federation of Churches. Mr. Aiken has sent in his resignation to the deacons of the Second Church and will be in a new field next year. His plans, however, are not completed. Other speakers on the Common are H. H. Richardson and the Rev. John Dabell of the New Church of Brookline.

ARLINGTON ST. CHURCH

The preacher at the Arlington Street Church tomorrow morning, June 29th, is Rev. Arthur Cushman M. Gilbert, jr., professor in the Chicago Theological Seminary, and before that minister of All Souls Church of Lowell, Mass. Mr. Mc-Gilfert is one of the distinguished younger scholars and a preacher of growing reputation. He is the son of Dr. McGilfert, formerly president of Union Theological Seminary of New York.

CHRISTIAN SCIENCE

"Christian Science" is the subject of the lesson-sermon which will be read in all Churches of Christ, Scientist, on Sunday, June 29.

The Golden Text is: 'When the Comforter is come, whom I will send unto you from the Father, even the Spirit of truth, which proceedeth from the Father, he shall testify of me' (John xv:26).

Among the citations which comprise the lesson-sermon is the following from the Bible: 'Sing, O heavens; and be joyful, O earth; and break forth into singing, O mountains: for the Lord hath comforted His people, and will have mercy upon His afflicted" (Isaiah xlix:13).

MORGAN MEMORIAL

"The Life of the Early Christian Brotherhood" is the subject of the Sunday sermon to be delivered tomorrow morning at the Morgan Memorial Church of All Nations by the Rev. E. J. Heims. At the Italian service at 9:30 a. m. the Rev. Nicola Notarpasquale will preach on "The Price of Courage." The Rev. E. C. McLeod will conduct the vesper service at 4 o'clock and the Rev. O. G. Young will speak on "Independence Day" at the evening service.

BROTHERHOOD OF KINGDOM

The Boston Chapter of the Brotherhood of the Kingdom meets today for its annual retreat at the Lincoln Park Baptist Church in West Newton. Addresses will be delivered by various members of the organization. A special speaker will be Mr. Robert Fechner, secretary of the Association of Stationary Engineers.

Among those who will be heard are the Rev. Henrie Vossema, the Rev. David C. Reid, the Rev. Henry W. Pinkham, Mrs. S. Tallmadge Root, the Rev. Alfred W. Stone, Charles W. Fisher, the Rev. E. Tallmadge Root, the Rev. John Shade Franklin, Leighton Williams and the Rev. W. W. Look.

FIRST METHODIST

Rev. Harry Belmont Hill, pastor of the First Methodist Episcopal church, Temple st., Beacon Hill, will begin a new series tomorrow, "Christ in Human Relations," which are vital to the life of today. The themes and dates are as follows: June 29, "Christ and the Nation;" or "After 300 Years, What?" July 6, "Christ and the Individual" or "Does Jesus Care for the Individual?" July 13, "Christ and the Church" or "Is Institutional Christianity Waning?" July 20, "Christ and the Family" or "Is the Home Declining?" July 27, "Christ and Society" or "Can the Social Order Be Christianized?"

The service tomorrow evening at 7:30 o'clock will conclude the evening service until the fall. The theme will be, "Getting the Most Out of My Vacation." Mr. Clarence Chenevert will be the soloist for the day.

COPLEY METHODIST

Tomorrow evening the Copley Methodist church will close its popular Sunday evening services for the Summer.

At 7:30 p. m. the Claflin quartet from Orangeburg, S. C., will render a group of Negro spirituals, including a number of old slave songs, weaving into them the spirit of the old plantation Negroes.

The program will include among many other numbers "Little David Play on o Harp," "Moses Smoted dn Watey," "Peter on the Sea," "Bys and Rye."

This quartet is touring New England, accompanied by President Play on To' Harp. "Moses Smoted will speak briefly.

Speaks Here

Mr. Stanley High, formerly a journalist of Boston, new editor of the Christian Herald, has published a book, "The Church in Politics." His first book, "The Revolt of Youth," gave to him wide notoriety.

UNITARIANS TO OPEN SEASON AT STAR ISLAND

The Isle of Shoals, 10 miles off Portsmouth, N. H., will see Unitarians, young and old, from far and wide, gathering for annual enlightenment and inspiration when the hotel is opened today at Star Island, one of the group in this rock-bound archipelago.

The season is opened by a fortnight of Young People's Religious Union meetings under the chairmanship of Frederick T. McGill, jr., of Brookline, N. H. The hotel accommodations on the island will be taxed tonight as never before since the summer conference began, with over 250 delegates from all over the country. Some have crossed the country from Oakland, Berkeley and Los Angeles, Cal. Others have come down from Hanska, Minn., and Montjya, N. D. The hotel assembled from St. Louis, Memphis and other places in the South and Middle West, with a large fraction of the whole located in New England.

Dr. F. R. Griffin P. Chubb

Rev. Ernest Caldecott, who was born and educated in England but who has been minister of the Unitarian Church, Schenectady, N. Y., for the past 11 years, will speak Sunday morning and evening on "Youth, Revolt and Religion" and "What Will You Do In the Next War?" Sunday afternoon Percival Chubb, leader of the Ethical Society of St. Louis, will open a series of talks on "Master Currents and Masterpieces." In these Mr. Chubb hopes to direct a survey of modern tendencies through the use of certain well-known books as a point of departure. Among these books will be John Stuart Mill's "Liberty," Carlyle's "Sartor Resartus," Arnold's "Literature and Dogma," Pater's "Renaissance" and "Marius the Epicurean," Morris' "Arts and Crafts Essays" and "News from Nowhere" and Shaw's "Man and Superman." Mr. Chubb is English by birth and was a member of the famous Fabian Society with George Bernard Shaw, Ramsay MacDonald and other famous Britishers.

Dr. Frederick R. Griffin of Philadelphia will give the first week's morning lectures on "What Can I Believe?" His various talks take up what one can believe about religion, God, prayer, the church, the purpose of life and the future of human society.

CARDINAL TO BLESS NEW CAR

Monday morning at 10 o'clock Cardinal O'Connell will pronounce his blessing on the new Catholic Truth Guild car which is to tour the state with speakers setting forth many phases of the Catholic faith. The new car, which is to take the place of the one that has been in use, bears the papal colors and will be equipped with a loud speaker and special lighting effects.

CATHOLIC RADIO HOUR

"Dante" will be the theme for a radio talk tomorrow afternoon by Joseph A. Scoponeti, assistant district attorney for Suffolk county. A question box will be conducted as usual by Fr. Michael J. Ahern, S. J.

War Between U. S. and Japan Over Control of the Pacific Possible

—asserts General Von Bernhardi

This significant story points out reasons why this famous military expert forms his opinion.

More Inside Secrets of the White House During the Taft Regime

—revealed in letters by Major Butt

Yachts That Have Made Racing History in America

—an interesting article in the series on "Fifty Years of Boston"

tomorrow in the

BOSTON SUNDAY ADVERTISER

Largest Sunday Circulation in New England

BAPTIST

DR. BROUGHER
Last Sunday Before Vacation
TREMONT TEMPLE
10:30 a. m. "Power and Its Marvelous Manifestations"
Communion Service
7:00 p. m. Prelude:
1. Can MEN KEEP a SECRET BETTER than WOMEN?
2. Why are some HUSBANDS AFRAID OF their WIVES?
Sermon: "The Haunted House"—
We all live in one.
Extra Musical Program at both services.
Chorus Choir—Male Quartet —Organist

THE SINGING CHURCH
DUDLEY STREET BAPTIST (Singing Church), Rev. Arthur T. Brooks, Pastor. 10:45 A. M. Sermon: "Wanted — 700 Left-Handed Men." Music by junior choir and Lillian Parker Taylor, violinist. Grand Musical Service, Richard Where, The Great Soloist. Pastor Brooks in a special musical sermon, "Some Aspects of Christ in Song," containing three beautiful spirituals. The combined adult choruses will sing musical composition by Pastor Brooks and other members of Dudley Street.

FIRST BAPTIST CHURCH
Commonwealth ave. and Clarendon St. 10:30 A. M. Bible School. 11 A. M. and 7:30 P. M. Morning and Evening Worship. Rev. Harold Weiss Paine.

BROOKLINE BAPTIST
FIRST BAPTIST CHURCH
Coolidge Corner
Services 11:00 A. M. and 7:45 P. M.
Rev. Samuel M. Lindsay

CHRISTIAN SCIENCE

THE FIRST CHURCH OF CHRIST, SCIENTIST
The Mother Church, Falmouth, Norway and St. Paul Sts., Boston, Sunday services at 10:45 A. M. and 7:30 P. M. Subject of lesson sermon, "CHRISTIAN SCIENCE." Sunday School at 10:45 A. M. Testimonial meeting every Wednesday evening at 7:30.

CONGREGATIONAL
PARK ST. CHURCH
Pastor A. Z. Conrad
Broadcast from WBZ 10:30 A. M.
"Christ Our Passover"

MOUNT VERNON CHURCH
Beacon Street and Massachusetts Ave.
Ministers, Sidney Lovett and Andrew Burns Chalmers
11 A. M. Morning Worship, Mr. Lovett will speak.
8 P. M. Outdoor Service in Church Garden.
Music—Group Singing and brief address.
"Where do you live?" by Mr. Lovett

NEW THOUGHT

CATHERINE THOMPSON, Astrologer
PRIVATE LESSONS AND INTERVIEWS BY APPOINTMENT.
Read Baby Lindbergh's Horoscope in Tomorrow's Sunday Globe.
FRITZ-CARLTON HOTEL
1138 Boylston St. Kenmore 5383

UNITARIAN

Arlington St. Church
Boylston and Arlington Sts.
Arlington St. Subway
11:00 A. M. SERMON BY
Rev. A. C. McGiffert, Jr.
"Religion, A Matter of Fact."

VEDANTA CENTER

VEDANTA—TRUTH IS ONE
Sunday Services 11 A.M., 8 P.M.—Tuesday 8 P.M.
32 FENWAY YOU ARE WELCOME

ALLISON VS. COCHET AT WIMBLEDON

BOSTON EVENING AMERICAN SPORTS

FOR SPORTS—CALL LIBERTY 4000 SATURDAY, JUNE 28, 1930 FOR SPORTS—CALL LIBERTY 4000

Hub Team Picked to Win 'Y' Track Meet

MR. BOSTON —by— JACK CONWAY

Bobby Jones to Get Red Hot Reception

MR. BOSTON turned to Bobby Jones and golf when he popped into the Sporting Department today.

"Bobby Jones will receive a wonderful reception when he arrives in New York from England next week," said the veteran. "He will be greeted as a national hero.

"From Atlanta, Ga., and Athens, Ga., will come a fleet of special trains jammed with Jones' admirers. Then there will be New Yorkers, millions who will forget that it was Jack Conway heavyweight fights and such things and follow Bobby to Gracie Hill where Jimmy Walker will extend to him the glad hand.

"People everywhere have decided it is about time the country gave Jones a real reception. For years Bobby has been winning all kinds of golf championships. His most recent feat was to step into England and, with both the amateur and open golf titles.

"Even the greatest golfing feats of the mighty Walter Hagen look put to shame when one studies the accomplishments of the youthful Atlanta attorney.

The sporting world agrees that Jones is the most marvelous of all golfers. He didn't leave room for disputing his position by the decisive manner in which he polished off the great array of talent which recently opposed him in England.

I believe it is proper that British athletes like Jones should receive a warm reception when they return in triumph from foreign shores. It proves to them that America appreciates what they have done.

Jones has carried himself well wherever he has appeared abroad. He has been a fine sportsman and like Col. Lindbergh and Admiral Byrd a diplomat without portfolio. He has been an inspiration to every American boy and a credit to every citizen. Let's honor him.

Quimet First Trail Blazer in Golf

Francis Quimet, Boston's own son, is the trail blazer in international golf. When a young caddy at The Country Club in Brookline he turned loose Vardon and Ray, greatest British professionals. By golf not only the world over, Quimet was a pioneer in the United States, donor and the rest have kept it there.

"Golf brings forth sportsmanship of the highest order. Men without character seldom get to the top in the links game.

"Millions of people are playing golf today. There is almost as much interest in an international golf contest as there is in a baseball championship bout or a world's series.

"Golf keeps marching forward. Get out your driver and other clubs and join the mighty army which is gaining health and happiness out on the link.

Jack Rothrock Returns to Sox Practice

"I am glad to hear that Jack Rothrock, fastest man in the American League, is again practicing with the Red Sox. He had an ankle broken on April 20 and has not played since. Rothrock expects to be able to take his former place in the Red Sox line-up in a week to ten days.

"Rothrock is a brilliant fielder dangerous hitter and makes the opposition look slow when it comes to whirling around the bases.

"The Red Sox will be greatly strengthened with the return of Rothrock. He will give the club added punch. And a ball club requires plenty if the old wallop to get anywhere.

Whichone Must Wait to Gain Revenge

"Followers of racing were keenly disappointed when it was announced that Whichone, Harry Payne Whitney's star three-year-old would not be entered against Gallant Fox at Aqueduct today. It was announced that Whichone has two hundred and thirty pounds and must take things easy for a while. Perhaps these three great racers will settle the question of supremacy at the Arlington meeting in Chicago next month.

"Earl Sande, Gallant Fox's jockey, told me recently that Man-o-War was a greater horse than Gallant Fox. Sande knows horses as well as any jockey in the world. And how he boots those winners in.

"I know folks who would bet on Sande's mount even if the plug had never won a race before. Those magic hands and feet of Sande have the victory habit.

What a modest fellow is this Sande. When called upon to make a speech at a sport dinner he quits. Earl said, 'I'm just a little stable boy who is trying to get by.'

"And how those who heard Sande's remarks cheered him."

16 CLUBS TO COMPETE AT TECH FIELD

Boston's Y. M. C. A. track and field champions will endeavor to hold their title when they compete with teams from 15 other Y's at Tech Field, today.

Boston will be favored to win but the team from Brooklyn, N. Y., is only one point behind. Brooklyn will send 32 runners, including some noted cross-country and relay stars, to be entered in the tournament in the competition which will start at 2:15.

Coach Hultgren's boys have trained carefully and feel that they will gather enough points to retain the cup.

Capt. Mario Yavner, Alex Roy, Art Eastey, Al Mossing and Ken Powers are all stars of the Boston Y. M. C. A. who should win points. Coach Hultgren is also counting upon John Matukas in the discus throw.

Captain Yavner Seeks Three Championships

Capt. Yavner hopes to win the 1-mile and 220 as well as the broad jump. He did it in all three events a year ago with Yavner second in the 100 and Eastey in the 440. Yavner won the broad jump title and is out to repeat. Harry Clark in the walk and Alex Roy in the half mile are other Boston hopefuls.

There will be 15 events on the program. Bill Bingham, director of Harvard athletics will act as referee with Major Russell of Cambridge and Governor Frank G. Allen as honorary referees. Governor Allen has donated a fine silver cup for the 15 team contest. Teams from Canada will compete.

BRADDOCK DUE IN HUB TODAY

James J. Braddock, [illegible] heavyweight, arrives in Boston this morning and trains this afternoon at [illegible] in preparation for [illegible] Wednesday night at Fenway Park under Arena A. C. auspices.

Light [illegible] four days for Max [illegible] he considers one of the [illegible] he has ever faced. Max [illegible] already in training at [illegible] a boxing with Arthur [illegible] Pete Jacks, Jack Moulton and Tony Shucco.

Monte and Braddock went 10 grueling rounds two years ago in New York, fighting the semi-final to the Sharkey-Risko bout. Monte's inexperience was greatly against him although he took Braddock by [illegible] in the early rounds and gave him a terrific pounding. Judges ruled it a draw.

Braddock numbers among his victims Tommy Loughran, former light heavyweight king; Tuffy Griffiths, whom he knocked; Pete [illegible] and Jimmy Slattery.

Lining up Bobby Brown of Lowell tackles Jack McCarthy, Roxbury middleweight, in the semi-final. [illegible] rounders find the following [illegible] matched: Pete Jacks vs. Jack O'Grady, Lynn; Jack Moulton vs. Jack Doyle, Boston; Larry Davis, California, vs. Danny Rose, Gardner.

Eddie Sloman, Walpole, meets Tony Salissa, Watertown, in a four rounder.

'Babe' 11 Games Up on 1927 Record

New York, June 27—Babe Ruth continues to step along well in front of his home run figures for 1927, the year in which he established his record of 60. Ruth hit No. 27 at the Stadium today in the Yanks' 8-3 fame of the current season. Back in 1927 Babe did not hit his 27th until July 8, in the 74th game of that season.

Ehmke Expects to Be in Shape for the Fall

Philadelphia, June 28—Howard Ehmke announced today he will leave in a few days for Camp Tecumseh, on Lake Winnepesaukee in the White Mountains, where he has accepted a position as camp director. He will be in charge of several hundred boys at the same camp he attended as a youth. Ehmke will try to get his arm in shape there during the Summer months and expects to stage a "come back" in the Fall.

11 Home Runs in One Central Loop Game

Springfield, Ohio, made 11 home runs in a Central League game with Fort Wayne, Ind.

HUB HOPE IN DISCUS THROW AT Y.M.C.A. MEET

JOHN MATUKAS is expected to help the Boston Y. M. C. A. track team retain its title by winning the discus throw in the second annual International Y track and field carnival at Tech Field this afternoon. Matukas can throw the iron platter over 120 feet. Coach Hultgren believes that his discus-heaver will win.

Simmons Ties Cochrane for Batting Lead

Chicago, June 28 (AP)—Al Simmons of the Philadelphia Athletics battered his way into a first place tie with his teammate, Mickey Cochrane, in the American League [illegible] during the tenth week, unofficial averages including Wednesday's games disclose.

While Cochrane stepped [illegible] people Simmons got 11 hits in [illegible] chances and boosted his average 19 points to .396, equalling Cochrane's. Sam Rice of the Washington Senators was seven points behind with a .389 mark while Lou Gehrig of the Yankees ranked next with .387. Other leaders were Dickey, New York, .378; Ruth, New York, .376; Hodapp, Cleveland, .372; Combs, New York .360. Foxx, Philadelphia, .355 and McManus, Detroit, .352.

In runs out of a possible 12 [illegible] the Yankees and Athletics dominated team and individual races in the American League.

The Yankees increased their hold on the team batting lead during the period the unofficial statistics reveal, hiking their average from .314 to .317. The As led on fielding with a .976 average. Babe Ruth topped them all by leadership in four fields with 79 runs for a big total of 176, bases, 26 home runs and 70 runs batted in. Earl Combs led in triples with 11 while the four leading pitchers were [illegible] only three times they were whipped. [illegible] were in stolen bases where Rice led with 12 to 10 in whom Hodapp of Cleveland [illegible] and in doubles, McManus of Detroit had the most doubles—21.

Cardinal Recruit Tops National Batsmen

Two recruit outfielders of the St Louis Cardinals reached the mark of 100 times at bat, which is the current mark of a regular player in the National League, [illegible] and promptly took places among the batting leaders. In the games [illegible] Wednesday's games George Kelly displaced Chuck Klein of the Phillies from first place among the [illegible] lead with an average of .414 while Klein went to second with .405. George Watkins with a .400 mark for an even 100 times at bat, landed in 10th place.

Salem Four-Ball Tourney Comes to Close Today

By BILL GRIMES

[illegible] field of the third annual Salem Country Club [illegible] Tourney is reduced to four [illegible] semi-finals this afternoon [illegible] matches.

Jack Eaton and Dr. Collins of Bear Hill are playing Mel Merritt, of the entertaining club, and Alex [illegible]. The match [illegible] Merritt and McGregor [illegible] five to Dr. Collins, while Alex McGregor will give Eaton a stroke at the 16th and Collins and Eaton will be forced to play five matches to reach the semi-finals. They started off with [illegible] combination against [illegible] Merritt and McGregor started With a Bye

Bill Grimes

Merritt and McGregor [illegible] have tackled and defeated [illegible] strong and very generously handicapped combination.

G. A. Cruikshank and [illegible] who will oppose Allison today.

Mangin defeated Austin, [illegible] home green over Talbot Chase and [illegible] home green over Talbot Chase and [illegible] the count yesterday afternoon.

H. K. Allen and J. J. Moran, [illegible] plus the fact that he has been in [illegible] 10, respectively, are playing Les Winslow and Jack Langmaid in [illegible] Langmaid is playing on a scratch basis and the former must give Jack four strokes and Les two strokes, coming in from [illegible] home four.

The finals will be played this afternoon.

WHICHONE OUT OF RACE TODAY

Saratoga Race Track, N. Y., June 28—Whichone, the star 4-year-old colt belonging to Harry [illegible] was scratched [illegible] Aqueduct this afternoon [illegible] announced after he had been sent out as starter that he was suffering from a cold [illegible] When [illegible] Whichone [illegible] Whichone [illegible] spite this, however, he covered himself with glory as a 2-year old, and retired as the champion.

Muehleisen Faces Seligson in Final

Haverford, Penn., June 28 South and East clash today for the national intercollegiate singles tennis championship.

Julian Seligson, Lehigh University [illegible] sets, 6—1, 4—6, 6—3, 10—8, 6—4 and Clifford Sutter of Tulane University defeated Donald Crom of [illegible] 2—6, 1—6, 1—6.

In the [illegible] Muehleisen and Robert Mayotte, of the University of California at Berkeley, defeated Eddie Jacobs and Ben O'Laughlin [illegible] burgh, 3—6, 6—3, 8—6, in one of the semifinals.

In the final today they meet [illegible] who trumpeted over Sutter and Maurice Bayon, of Tulane, 10—8, 6—4, 6—2, 6—3 in the [illegible] semifinals.

M. G. A. Changes Golf Handicaps

Changes effected in the [illegible] list of the Massachusetts Golf Association at Thursday's meeting were announced by the committee chairman, Wyman B. Hinman. The revision was made chiefly for the purpose of making eligible for the state championship July 7 all [illegible] serving candidates hitherto bracketed beyond the eight-stroke limit. Following are the changes:

[illegible] Stratton, Bear Barn, 4 to 3; Chas. Rice, Bear Barn, 3 to 2; W. H. Shurtleff, Charles River, 4 to 3; A. Brown, Jr., Charles River

Chances of Red Sox Escaping Cellar Appear Bright

INJURED MEN WILL SOON BE FIT TO PLAY

By JOE CASHMAN

The Red Sox are in the cellar with the lowest percentage of any big league team on this last Saturday in June, and it is the consensus of the experts that they will finish at the bottom.

Yet a close study of the performances of the team this season shows that it is not nearly as weak as the figures indicate and has better than an even chance of escaping the basement for the first time since 1926.

The local American League entry is not a great club, by a long shot, but, except for two weeks in May, it has exceeded the expectations of its greatest admirers to date and would be hailed as one of the season's sensations today if it hadn't suffered those 14 defeats in a row at the hands of Washington, Philadelphia and New York.

For, up to the time the losing streak started the Wagners had won 32 out of 58 games and were breaking at they have split even in 24 starts.

Slump Kept Sox Out of Fifth Place

In other words the club that was an almost unanimous choice in preseason dope to be a tail-ender from the start to the finish of the campaign, has played close to .500 ball while far outside of that one slump

If they could have split even in those 24 games the, would be right on the heels of the fourth place Cleveland Indians at this writing. If they could do even but five of those tilts, they would be safe in fifth place

Not that Miller Huggins or Ira Rothrock has been out since April 19. Ed Morris has been more or less useless all year. Bobby Reeves has been on the injured list most of the way. Phil Todt has played only about half the games.

All these players are nearly ready to start playing regularly again. When they are, the Sox will be much stronger than they have been at any time in the past and, barring further injuries and an other long losing streak, which is unlikely, ought to be able to win enough games before the curtain falls to finish well out of the basement.

They have 90 more games to play. Winning 50 of them should be enough to turn the trick. With several regulars incapacitated they have maintained a fighting pace all year, since the start, except during that bad fortnight, so there is every reason to believe they can do it and succeed.

Of course, the pitching staff must stand up. What success the team has had up to now has been due entirely to the pitchers and what success it may gain in the future will be due to them also as the team has very little punch and can't develop one this season.

Manager Heinie Wagner has often been criticized because of the way he handles his pitchers. He will not work his regulars out of turn even to protect leads in late innings.

His critics point out that Connie Mack doesn't hesitate to use his ace, "Lefty" Grove, to save games for the champions and that other pilots use their best pitchers to finish up games.

Wagner Wise in Refusing to Overwork Pitchers

That's true and the Sox might have a few more games to their credit than they have at this writing if Wagner would do it occasionally, but the Sox boss can't afford to do it and will probably be better in the long run because of his refusal to listen to his critics.

He has only three winning hurlers, Casoop, Earl Fuller and Ed Rasmussen, on the staff. They must stand every fourth day, which is really too often for the last two named. And when they pitch they have to pitch every minute of the way. Their mates never make the going easy for them.

If they had to try to save games in addition, the chances are that they wouldn't be able to win their regular starts as often as they do and the team would be hopeless.

Pitching is all Wagner has and he must protect it

It is a different proposition on strong clubs. If one or two star hurlers of the Athletics, Yanks or Senators turns an assault on batting out of turn, it isn't very serious.

You or we could pitch for those clubs and have a chance of winning with their attacks.

Only the very strongest clubs can get away with it, though, however.

Cleveland, far from weak, tried the stunt at the start of the season. Both Al Ferrell or Hughie Bennett in the box almost every day. The team tried great as long as the fingers stood up under the punishment, but when the two mound stars tired, the outfit crumbled. Without a winning pitcher and collapsed. The Sox have played better ball than the Indians during the past three weeks

Wagner, like all managers makes mistakes, but he isn't making one by refusing to work his few good pitchers out of turn.

And everything considered, he has done a first-class job piloting the Sox this season.

BOSTON EVENING AMERICAN SPORTS

BRAVES LOSE TO REDS IN NINTH, 7-6

Cincinnati, O., June 28—After staging a five-run rally in the eighth inning to tie the score, the Boston Braves weakened in the ninth and dropped the second contest of their series with the Reds by a score of 7 to 6.

A pass to Walker, followed by singles by Meusel and Kelley, resulted in the winning marker.

Kelley was the big noise in the natives' attack, hitting a home run, with a mate on first in the seventh as well as knocking in the winning run.

Benny Frey, who beat the Tribe twice previously this season, hurled great ball until the eighth, when he retired in favor of Larry Benton, who stopped the batting drive and received credit for the victory

Harry "Socks" Seibold started for the Braves in the hope of annexing his tenth win of the season, but didn't get it, but he did escape defeat as Ed "Lefty" Brandt allowed the winning run and was charged with the loss.

Young Buster Chatham, new Hub third sacker, continued his great hitting, getting a double and two singles in four times up, to lead his mates with the stick.

Reds 7, Braves 6

REDS	ab	r	h	po	a	e
Walker, M	4	1	1	1	0	0
Meusel, rf	4	1	1	1	0	0
Kelley, lf	4	1	2	2	0	0
Kelly, 1b	4	0	1	12	0	0
Hargrave, c	4	0	2	5	2	0
Ford, 2b	4	0	2	2	3	0
Roettger, ss	4	0	0	2	3	0
Rhoads, c	4	0	1	1	0	0
Frey, p	2	0	0	0	1	0
Benton, p	1	0	0	0	0	1
Totals	35	3	11	14	27	10

BRAVES	ab	r	h	po	a	e
Maranville, ss	4	0	0	2	3	0
Richbourg, rf	4	0	0	0	0	0
Berger, cf	4	0	0	2	0	0
Suter, 1b	4	0	1	1	4	0
Cuyler, lf	4	0	1	1	0	0
Moore, cf	3	0	1	1	2	0
Harris, 2b	4	0	1	2	2	0
Spohrer, c	4	1	1	4	0	0
Seibold, p	1	0	0	0	1	0
a-Rollings	1	1	1	1	0	0
Brandt, p	0	0	0	0	0	0
Frankhouse, p	0	0	0	0	0	0
Totals	35	6	17	16	12	1

a-Flied out when winning run scored. Batted for Seibold in eighth

Reds	0	0	1	0	0	0	2	3	0	1—7
Braves	0	0	1	0	0	0	0	0	0	0—6

Runs batted in—Maranville, Berger 2, Chatham, Moore, Rollings, Meusel, Berger, Kelley, Hargrave, Ford. Two-base hit—Chatham, Berger. Three-base hit—Brandt. Home run—Kelley. Stolen bases—Maranville, Berger, Cuyler, Left on base—Reds 8, Braves 7. Base on balls—Off Seibold 3, off Brandt 1, off Frey 3, off Benton 1, off Frankhouse 1. Struck out—by Brandt 1, by Frey 2, by Benton 1. Hit by pitcher—by Frankhouse 1 (Kelley). Hits—off Seibold 6 in 7 innings, off Frankhouse 1 in ⅓ inning, off Brandt 1 in 1 inning, off Frey 10 in 8 innings, off Benton 2 in 1 inning. Winning pitcher—Benton. Losing pitcher—Seibold. Umpires, Jorda McGrew and Roger Toni 20

Glick Suspended for Alleged Brawl

New York, June 28 (INS)—Joe Glick, New York lightweight contender, drew a suspension today by the New Jersey commission for engaging in an alleged brawl. Glick's manager was asked by New Jersey officials to have struck Referee Henry Lewis after he gave Johnny Kilbane a decision over Glick in a bout at Garfield, N. J., Thursday night. A free-for-all fight followed

Ty Cobb's Hobby Is Reading Histories

Augusta, Ga., (AP) Tyrus Raymond Cobb, erstwhile militant exponent of the strenuous life has gone historic

"I'd recommend reading history to anybody," said Ty in a burst of enthusiasm. "I'd rather read it than any other literature.

"I've learned a lot since I left school and a lot since I left baseball."

What the Stars Did

By the Associated Press

Fitzsimmons, Giants—Held Reds in check with seven hits as Giants pounded out 8-4 victory.

Cuyler, Cubs—Hit homer with one on in 11th to beat Robins 7-6.

Crowder, Senators—Neutralized Tigers' seven hits and beat them 5-4.

Averill, Indians—Drove in four runs with homer and two singles against Yankees.

George Kelly, Reds—Singled in 9th to drive in run that beat Braves.

Big Six Baseball

	AB	R	H	Pct.
O'Doul, Phillies	225	47	82	.400
Klein, Phillies	250	60	101	.404
Waner, Pirates	204	45	82	.402
Simmons, Athletics	213	58	84	.396
Rice, Senators	243	54	96	.395
Ruth, Yankees	222	83	85	.383

FENWAY PARK

Today at 3 P. M.

RED SOX vs. CHICAGO

Seats at Morace Partridge's Liberty 6010

What'll You Have, Boys, Flesh, Fish or Foul? -:- -:- *By Hal Coffman*

FOUL BALL!
LEMME OUT—STONG AGAIN!
SOME FIGHT FANS ARE SO USED TO THAT WORD FOUL — THEY EVEN GET UP TO GO HOME AT A BALL GAME.
WHY THE MAKE-UP HENRY?
I'M GOING TO THE FIGHT AND I DON'T WANT MY FRIENDS TO RECOGNIZE ME, FOR A SUCKER.
YOU CAN'T STOP 'EM

NO CREWS WILL QUIT REGATTA

New York, June 28 (INS)—Denial that Washington, Wisconsin and possible other crews would not race again in the intercollegiate rowing regatta at Poughkeepsie over the Hudson was made today. Rumors had been circulated that some college crews were caught in a dispute when a boat was permitted to go through a bridge closed to other crews Thursday, intended to stop a draw.

Washington and Wisconsin officials said they would be represented again next year and said while the incident was unfortunate, officials of the regatta and members of other crews were not to blame.

Richard Harris, 21-year-old oarsman, was elected captain of the Washington crew for 1931 at a dinner given at Poughkeepsie for the Huskies.

Coach Mike Murphy and his Wisconsin crew were the guests at a dinner here at the Yale Club given by New York Alumni of Wisconsin

Diamond Pick-Ups

Bob Quinn can't be superstitious All season the Sox and Braves have played their worst ball on Sunday afternoons yet the Fenway proxy has listed Fridays post-ponement with the Chicago White Sox to be played off as part of a double-bill at the Wigwam tomorrow.

Jimmy Welsh, popular Braves outfielder, is on the injured list again, having caught his finger in a taxi door in Cincinnati That is nothing new for the Tribal Flyer chaser. He has been on the list as much as he has been off of it ever since breaking into the big show.

The first year he was with the Tribe he hurt his ankle. When he went to the Giants, he sprained his ankle. He was out of the game several weeks this season with a bad knee. Few players have been as unfortunate

Cincinnati and St. Louis furnish proof that Boston is still one of the best of the country's ball towns. The Reds are constantly complaining gates in order to play week-end doubleheaders and the Cards are doing the same thing It is the only way either club can attract enough cash customers to pay expenses. Boston has had tail-end clubs for years but neither local team has yet been forced to manufacture twin bills.

Tris Speaker has resigned as manager of the Newark club. He knows plenty of baseball but never met with success as a manager, except in 1920, when he led the Cleveland Indians to the pennant. So his days as a pilot and probably as a baseball figure appear to be over unless he is offered and accepts a job as a coach on some club.

Dolly Stark resigned as a National League umpire several weeks ago and "Death Valley Jim" Scott was appointed to fill the vacancy. No announcement has ever been made that Stark changed his mind and rejoined the staff, but box scores of Western games carry his name daily.

The Red Sox, like the Chicago Cubs, have a pitcher who works in batting practice daily but never gets into a game. He is Dana Rushey, a big right-hander from Kansas, whom the Wagners secured two years ago and farmed out twice to Pittsfield

Hub Twi League

	Won	Lost	P.C.
Hyde Park	4	0	1.000
Neponset	4	1	.727
Revere	4	3	.572
Allston	3	4	.429
Somerville	2	5	.286
Mt. Hope	1	5	.166
Cambridge	1	5	.166
Jamaica	0	6	.000

LAST NIGHT'S RESULTS
Hyde Park 5, Mt. Hope 4
Neponset 7, E. Somerville 3

GAMES TOMORROW
Revere at Newton Upper Falls.
Cambridge at Mt. Hope.
Allston at Jamaica, Curahan ave.

PRINCETON AND KENT TO ROW

Henley on Thames, Eng (AP) The Royal regatta, starting July 2 and lasting four days, will be in case of an international event this year than ever before

Two American crews, one from Princeton University and one from the Kent school, are competing for the silver challenge cup, the Berlin Rudder club, the first German crew seen at Henley for 16 years

A crew from South America will take part in the regatta for the first time, the Club Canottieri Italiana Gallese of Buenos Aires having entered for the Thames Challenge Cup. Delft University of Holland also will be represented

A German, J. Beezelin of the Berlin Rudder club has entered for the diamond sculls and the two Canadian scullers, Wright and who won last year and J. S. Guest will be seen on the river again

Participation of the Germans in the river classic was made possible through the renewal of the agreement between the Henley Committee and the German Rowing Association which was canceled during the war

Kitzmiller Chosen Oregon Grid Leader

John Kitzmiller, the "Flying Dutchman" quarterback of the University of Oregon was elected captain after spring practice under the Webfooters new coach, Dr. Clarence Spears

Mat Wars Outdraw Boxing on Coast

Bi-monthly wrestling shows in Los Angeles outdraw the combined total receipts of boxing programs, although the latter are held every week

Runs for the Week

AMERICAN LEAGUE

	R	M	T	W	T	F	S	Tl
Boston	3	2	13	8	7	—	—	31
Cleveland	—	3	7	5	3	11	11	39
Chicago	5	16	7	8	7	—	—	36
Detroit	9	5	12	7	4	4	—	36
New York	7	21	—	11	10	7	—	56
Philadelphia	2	10	2	10	5	10	—	39
St. Louis	3	10	—	9	7	11	—	41
Washington	10	17	7	10	12	—	—	56

NATIONAL LEAGUE

	R	M	T	W	T	F	S	Tl
Boston	4	13	3	—	4	7	6	34
Brooklyn	2	18	4	—	7	4	1	36
Chicago	1	21	6	14	7	1	—	50
Cincinnati	4	9	7	11	—	8	7	46
New York	6	2	5	9	12	9	—	43
Pittsburgh	4	6	—	8	12	6	—	36
St. Louis	12	10	11	4	7	—	—	44
Philadelphia	4	8	11	12	—	—	—	35

—No game

Max Promises Return Bout as He Sails for Home

By DAVIS J. WALSH

New York, June 28—Max Schmeling, the Herr prize fighter, left the land of the free at midnight last night on the Bremen, bound for Europe and the heavyweight championship of the world left with him.

He is coming back before the end of the summer, they say, but whether the title was coming with him remained a moot point, although the Herr Schmeling was at some pains to file a demurrer against a current innuendo. This purported to believe that he thus was taking plenty of prairie, which translated from the vulgarian, means a run-out.

The Herr Schmeling disagreed with this version. He did more. He said that if there was no prize fight with Sharkey in September it wouldn't be because he was unwilling to fight. He, it seems, wants to do a lot of things for the land of the free. Free? He didn't disagree with that version. It even gave him the heavyweight championship for nothing

"I only one promise to the American public," said he, just before sailing. "The promise I make is that another fight with Sharkey will be held in September, if the public and Sharkey are willing. I do nothing to interfere with that plan. I do everything I can to bring it about. But I must be protected against trouble, and until the promoters give me assurance of this the fight can't go on. I hope Manager Jacobs will be able to straighten this matter out while I am at home, so that I can come back ready to fight. My victory was questioned because of Sharkey's foul. That is as it should be. I want America to know that I am not any more satisfied with this than it is."

Sharkey-Schmeling Return Is Far Off

Meantime, it appears that the second Sharkey-Schmeling fight is no nearer fulfillment than it was the morning after the original meeting, at which time it was further away than a wild pitch. Schmeling and his manager, the Herr Jake, who mastered his German in ten simple lessons at the corner delicatessen, accepted Sharkey a deft for another fight

As a matter of fact, they are still trying to meet the first condition with so little success that they haven't even met the man who could make it possible, the Herr Arthur Rulow. The latter seems to be a gentleman who keeps his own counsel and his appointments as seldom as possible, for the Garden people have been known to sit around for hours waiting for the man to break an engagement.

Unless they get his name on a certain document, the fight can't go on; so maybe he is really the people's friend, after all

Just to keep the record straight the Herr Bulow is Schmeling's manager, once removed. Once was enough.

Anyhow, I understand the German has no little faith in the Sharkey arrangements that, although he promises to be back ready to fight early in August, he considering the possibilities of a meeting with Tom Heeney in Germany before the close of the outdoor season. If he does with Honest Tom, there won't be any possibilities. There will be probabilities. They call him Honest Tom because he is so dependable.

Today's Scratches and Selections

TODAY'S BEST BETS

AQUEDUCT—Gallant Fox, 1th race.

WASHINGTON PARK—Clover Club, 7th race.

HAMILTON — Patrick Callahan, 2d race.

HAMILTON, ONT., SCRATCHES.

1—None.
2—None.
3—Brookside, Sun Sweeper, Fred Parker.
4—None.
5—Fair Bob, Poor Rube, Elizabeth Bella.
6—Ruhan Rouge, Sinsate, Little Sonia, Grabbag, Jaontney, Magdalena.
7—None.
Weather clear; track fast.

WASHINGTON PARK SCRATCHES

1—The Okah, Charm.
2—None.
3—None.
4—None.
5—Buddy Basil.
6—Willing Wally, Bansel.
7—Boyish Bob, Dubrio, Carla.
Clear and fast.

KENILWORTH PK. SCRATCHES

1—Rippling.
2—Lance Pennant, Mazie Binder.
3—Enthusiastic Edward, Roodles, Fair Marion La Femme.
4—Dorothy Mac.
5—Break of Dawn
6—Minteol, Mazie, Huon Time.
7—None.
Weather clear; track fast.

LATONIA SCRATCHES

1—Elizabeth Lester, Streak of Lite, Squall, May Upsed, Head First, Brussels, Dr. Louis Hamman.
2—None.
3—Sugar Kiss.
4—None.
5—Ladrone.
6—None.
7—Goldham.
Clear and fast.

HAMILTON SELECTIONS

1—Petal Gift, Candy Man, Naplot
2—Patrick Callahan, General Toy, Gotgo
3—Saratoga Maje, Sun Sweeper, Tapsie.
4—Varsity, Master Bobbie, Rose Trott
5—Bill Raff, Hardesdale, Royal Manager.
6—Cheers, Hypeleze, Frances Hilward.
7—The Nut, Sun Beam, High Foot
8—Ramsey, Chester Black, Jack Haskell.
9—Clever Clio, Elizabeth, Dubric.
BEST BET—Clever Club.

AQUEDUCT SELECTIONS

1—The Break, Baldee, Bashman.
2—Bangle, Astor, Sweeper.
3—Pelidoras, Loudeseond, Consord.
4—Gallant Fox, Linchen, Flaming.
5—The Score, Flying Gal, Chatterd.
6—Count Amory Lass, Attempt.
BEST BET—Gallant Fox.

Young Corbett Is Coast Attraction

Young Corbett is the biggest drawing card San Francisco has had since Jack Dempsey was getting started there in 1917.

Veteran Racer Now Acts as Starter

Stephen C. Phillips of Lebanon, O., who spent 60 years in harness racing, this year is acting as starter.

Georgia Tech Boy in Sally League

Bill Terrell, Georgia Tech second sacker, has broken into pro ball with Greenville of the Sally League.

City Offers to Lay Out Greens

Knoxville, Tenn (AP)—In the future many local golfers will escape the discomfiture of seeing a well driven golf game go to pieces on the greens

The municipal government, no less, has volunteered to see to it The city recreation department offers to lay out putting greens on any private lawn in town.

Cross of London Hits Three Homers

First Baseman Cross of London had a banner day against Stratford on June 2, hitting three home runs in the second game of a twin bill to help his team score a 16 to 12 victory. Branford took the first contest, 5 to 4

BOBBY JONES IS NERVOUS

London, June 28—Bobby Jones, the red-headed, machine-like golfer who added the British amateur and open championships to his already imposing list of golf titles, is nervous

He admitted as much when he left Waterloo station on board the steamer Europa today

"I think New York's civic reception is just great, but I am a little nervous."

Cyril Tolley, British golf star, who is going to the United States to compete in the open and amateur championships, joined Bobby and Mrs. Jones

The departure was unostentatious

Two wooden cases, marked fragile, were put aboard the ship. As Bobby had said it was bad luck to take the championship cups with him, he declined to admit that the cases contained the trophies

Jones Forgets Bag of Winning Clubs

The clubs with which Robert Tyre Jones, Jr., lifted the British amateur and open championships were not with the American golfing ace today as he headed toward America on board the North German Lloyd liner Europa

Jones, in the excitement of leaving for the United States on the Europa, forgot them and had them rushed to the Europa. However, the clubs missed the sailing of the Europa by 10 minutes.

Rush of Lady Fans Too Much for Cubs

Chicago, June 28—The ladies have just about forced William Veeck, President of the Cubs, to toss up his hands. It is a very great hobby of William Wrigley Jr., owner of the Cubs, to have at least one Ladies Day a week at Wrigley Field

The rush for tickets and entrance to the park, however, became so great that Veeck, after a lot of thought, finally decided to do away with the free pasteboards as several days ahead of time. Instead, Wrigley Field had two rushes a week one to get the tickets and one to get into the park.

So Veeck has decided to revert to the old system and admit the fanettes without tickets each Friday.

Dorchester Faces Cambridge Sox

Cambridge White Sox, considered the strongest semi-pro nine in the University City, will cross bats with the well-known Dorchester A. A., champions of the Dorchester Twi League, at Russell Field, Cambridge, tomorrow.

Both nines are famous for their heavy batters, and a battle royal should result. The Dorchester nine has an enviable record, which includes wins over Dorchester Twi team and Somerville Cubs, and is extremely anxious to pin a defeat on the White Sox. An odd coincidence of the game is that the rival managers, Billy Flynn of Cambridge and Fred Souther of Dorchester, are manager and trainer respectively of the Boston Hockey Club.

League Leaders

By the Associated Press.
(Including games of June 27)

BATTING—O'Doul, Phillies, .400.
RUNS—Klein, Phillies, 67.
RUNS BATTED IN—Klein, Phillies, 76.
HITS—Klein, Phillies, and Terry, Giants, 101.
DOUBLES—Frisch, Cardinals, and O'Doul, Phillies, 23.
TRIPLES—Cuyler, Cubs, 11.
HOME RUNS—Wilson, Cubs, Berger, Braves, 12.
STOLEN BASES—Cuyler, Cubs, 16.

AMERICAN LEAGUE

BATTING—Simmons, Athletics, .396.
RUNS—Ruth, Yankees, 83.
RUNS BATTED IN—Gehrig, Yankees, 80.
HITS—Redmgo, Indians, and Rice, Senators, 96.
DOUBLES—McManus, Tigers, 27.
TRIPLES—Combs, Yankees, 11.
HOME RUNS—Ruth, Yankees, 25.
STOLEN BASES—Rice, Senators, 15.

Clyde Van Dusen Fails to Repeat

Clyde Van Dusen, the Kentucky Derby winner last year, has not won an important race this year

Dunlap Battles Moller in College Golf Final Today

FORMER IS FAVORITE TO WIN

Oakmont, Pa., June 28.—Although the six Greater Boston qualifiers have all been eliminated, New Englanders are still interested in the intercollegiate golf championship, for George T. Dunlap of Princeton, who is playing Larry Moller of Notre Dame for the title in the finals, here today, summers at Maplewood, N. H.

Despite the unfairness of the draw, the championship has run true, for at the close of the 36-hole qualifying round, Dunlap and Moller were tied with 153.

Moller started his drive to the finals with a 3 and 2 victory over George McWilliam of Princeton and in the second round he accounted for Fred Brand, Jr., of Penn State by a 4 and 3 margin in the 36-hole quarter-finals. Moller and Capt. "Bill" Forrest of Yale staged a battle, which went to the 37th hole before the South Bender won the verdict.

Finlay Puts Up Great Fight in Semifinal

Phil Finlay, the Harvard leader, made a courageous bid to eliminate Moller. The Harvard and Notre Dame players fought for 37 holes, at which point Finlay missed a four-footer for a half after Moller had "canned" a nice putt for a birdie four.

George Dunlap stepped through a fast field to reach the finals. He opened with a 2 and 1 victory over Albert Brodeck of Pennsylvania and then put out the long-hitting Mac Burnett, from the University of Texas, by a score of 3 and 2. Sam Parks of the University of Pittsburgh was the Little Pitcher's third victim and then Dunlap ran rough-shod over Winslow Fuller of the University of Southern California, winning by the large margin of the championship 8 and 7.

Moller will not want for supporters today but to those who have followed Dunlap over a period of years the Princeton boy has the call. As Dunlap has played 131 holes and Moller 139 since the start of this championship, physical condition will play an important role today.

Dunlap is a frail youngster weighing about 120, while Moller is somewhat more rugged and heavier.

For years Dunlap has been playing a fine brand of golf. He has been consistent in tournaments at Pinehurst during winter pilgrimages to the Carolinas and has also been a consistent player of the Metropolitan district during the summer.

There is no doubt that he is a very capable golfer and can be an exceptional one at times.

McWilliam, Burnett, Reed, Penn State, Forrest, Yale and Finlay, Harvard, all tried and at times succeeded to put but Moller but they all started to press in order to get out with the ball from South Bend as the result was a loss of touch and eventually defeat.

Dunlap Will Not Fear Notre Dame Star

Dunlap is fortified with too much championship experience to allow Kemp, to outhit or even be affected by Moller's distance from the tees. Dunlap played one of his best rounds against MacBurnett, who is a hefty hitter in any company.

Dunlap and Moller are expected to engage in one of the most thrilling matches of the week. If Dunlap's stamina does not desert him, he has better than an even chance of winning from Moller, who has lost a lot of touch and eventually defeat.

Dunlap, who is the defending champion as the result of the 1929 event, will be out to repeat his performance of last year when he won the championship at Cleveland.

Schaaf to Meet Argonne Victor

Ernie Schaaf, hard-hitting Hub pugilist, who recently defeated Tommy Loughran, has practically consented to step into the ring to meet the winner of the heavyweight bout between Ricardo Bertazzolo, Italian giant, and Tom Heeney, New Zealand blacksmith, who clash at Mechanics Building Monday night, July 7.

Following a conference between Eddie Mack and Schaaf, the latter expressed his eagerness of accepting one more ring engagement before he meets Jimmy Maloney in the fall and he is agreeable to meeting either Bertazzolo or Heeney.

Although this bout will mark Bertazzolo's first appearance in the ring since he broke his hand in his last bout with Jimmy Maloney, the Italian is anticipating a victory. He is training at Sharon Gardens with Jack Gardner and Jimmy Mendes.

Mack clinched an outstanding lightweight bout for the eight-round semifinal, when Eddie Reilly of New York agreed to return here to meet Tommy Rawson, Jr., of East Boston. Reilly was the hit of a recent show here and in his last start defeated Babe Herman. This bout looms up as a feature in itself.

BEATEN AT THE 37TH

PHILLIPS FINLAY, Harvard golf star, who was beaten in the semifinal round of the intercollegiate championship tournament at Oakmont by Lawrence Moller of Notre Dame after a bitter 37-hole struggle. The Crimson favorite squared the match at the 36th, after he had been trapped, but lost on the extra hole when he missed a four-foot putt.

'Twixt Tee and Cup

By BILL GRIMES

Horton Smith and Leo Diegel, who arrived in New York yesterday from England, will play an 18-hole exhibition match against Fred J. Wright, Albemarle, the Massachusetts amateur champion and Jesse P. Guilford, a former national amateur and Massachusetts open titleholder at the Pine Brook Valley Country Club tomorrow afternoon at 2:30.

President David Stoneman of the Pine Brook Valley Country Club has offered $100 to the player who beathes the present course record of 70, which was made by Walter Hagen and Archie Compston in the event of either Guilford or Wright setting up a new record, they will receive the equivalent sum in golf.

[illegible]

Phillips Finlay made a great bid to reach the finals of the intercollegiates at Oakmont. He took Larry Moller to the 37th hole but a tip on a four-footer read Phil his choice to meet [illegible] Dunlap today in the [illegible]

Horton Smith and Leo Diegel are playing an exhibition match in Rochester, N. Y., today and will not arrive here until noon tomorrow for the match with Wright and Guilford at Pine Brook Valley. They will be accompanied by the globe-trotting Bob Harlow, golf's greatest impressario.

The N. E. P. G. O. will stage an amateur-pro tournament at the South Shore Country Club on Monday.

Allen Knocks Out Roberts in the Fifth

Salem, June 28—Harrison Allen of Gloucester knocked out K. O. Roberts of Fall River in the fifth round of their bout here.

In the semi-final bout George Ostrow, ex-112-pound amateur champion, stopped Smoke Silver of Taunton in one round. Napoleon Bonaparte, Montreal, beat Rob Neary, Lowell, in six rounds. Sammy Caro, Boston, knocked out Colby Benson in the sixth round. Fred Griffin, Chelsea, won over Johnny Samas, Bermuda, in six rounds.

BIKE STARS IN HOUR-RACE AT OVAL TONIGHT

Franco Georgetti, American motor-paced champion, will compete in the hour contest at the Revere Cycle Track tonight against Frankie Keenan, George Chapman, Vic DeBates and Franz Duelberg.

Georgetti has always been subjected to hoots and jeers, because he never seemed to ride his best at the beach oval. The little holder claims he feared injuries on the old "bumpy" surface but will ride his fastest on the new track.

In fact, the Italian feels so sure of winning tonight that he believes he will set a new track record. Georgetti thinks he can go at least 47 miles in the hour.

Tonight's race is a crucial one for Keenan. If he wins or finishes second, he will be offered a contract to ride on the title route. But if he lags behind, he will have to climb to the top all over again.

Chappie, after riding at Revere, once, has come through with the statement that he believes the record can be broken and he will be the one to break it. With Chappie and Georgetti feeling that way, something is liable to happen tonight.

Dusheeg is living like the wind in New York and Newark, and even the young DeBates is having remarkable success. It is doubtful if Nat Butler could again up a faster field than that which will go after a new record tonight.

A five-mile open and other races for amateurs and pros will complete the card, which, Eddie Fitzgerald promises, he has offered in many, many months.

IMPERIAL AIR FINALLY WINS

Annedurt, N. Y., June 28.—Imperial Air roped home with the prize in the Hindoo Handicap and thereby proved that the day of miracles is not at an end. All season Imperial Air has been to the races but never could get the brass ring. His trainer, Alex Gordon, then reeled him up, and his victory demonstrates that his tactics were correct.

He was in at the light burden of 104 pounds and that helped him in the final scurry. After Panuco tired at the turn for home, the field closed in and swung into the last line close together. Once they straightened out Little Hebert started hunting Imperial Air and at the eighth pole he forced to the front. Once in the lead the race was over.

Charen made a determined bid all the way but the best he could do was to get second money. Captain Hook was an easy third.

Kansas Coach Was Pupil of Naismith

Dr. F. C. Allen basket ball coach at the University of Kansas, played under the coaching of Dr. James Naismith, inventor of the game.

GOOD GOLF

By CHESTER HORTON
Golf's Greatest Teacher

In your short game the ball must be projected more like a bullet or an arrow. It must hold an line [illegible] the pin as the [illegible] the swing is [illegible] [illegible] [illegible]

THE THIMBLE THEATER

By Segar

THEN YOU THINK YOUR SAILOR FRIEND IS IN DANGER?
ANYONE WHO MEDDLES WITH JACK SNORK IS IN DANGER.
STILL POPEYE'S BEEN IN SOME TIGHT PLACES BEFORE AND HE'S ALWAYS SLIPPED OUT WITH HIS SKIN
I DIDN'T WANT HIM TO SWIM OUT TO THAT SHIP BUT HE NEVER LISTENS TO REASON—
HE'S IN SNORK'S CABIN BY NOW—I WOONDER WHAT'S HAPPENING?
YOU SEE—HERE'S THE TROUBLE WITH POPEYE HE ISN'T AFRAID OF ANYTHING—NOW IF SNORK PULLS A GUN IT WON'T MAKE A BIT OF DIFFERENCE TO POPEYE. HE'LL WADE RIGHT IN ANYWAY
YOU DIDN'T KNOW THAT I CARRY A GUN UP MY SLEEVE, EH? WELL YOU OLD RAT—I AM GOING TO BLOW YOU

BRINGING UP FATHER

She's again

By George McManus

MAGGIE'S VOICE SCARED THE COOK AWAY. THANK GOODNESS I WUZ WONDERIN' HOW TO GID RID OF HER.
I'LL LOCK THE DOOR SHE MIGHT COME BACK. I'LL JEK TO IT THAT SHE DON'T GIT IN.
WHAT ARE YOU DOIN' IN THE KITCHEN AN' WHY ARE YOU LOCKIN' THAT DOOR?
GET OUT AN' STAY OUT. I CAN'T GO TO MY ROOM AN' COME BACK WITHOUT FINDIN' YOU SNOOPIN' AROUND IN THE KITCHEN.
6-28

POLLY AND HER PALS

When Paw feels Paw

By Cliff Sterrett

WE SURE SIZED YOU UP WRONG, DOGGIE! ALL THE TIME WE FIGGERED YOU WAS AFTER OUR LIVES, YOU WAS ONLY TRYIN' T'BE SOCIABLE!
I THINK YOU AN' ME IS GONNA BE GREAT PALS, PUP!
HEH, HEH. I DONT THINK WE ARE! I KNOW WE ARE!
STERRETT 6-28

TIM TYLER'S FLYING LUCK

Such Popularity Must Be Deserved

By Lym Young

REMEMBER, WE SAW ONE OF HARDY'S PIGEONS FLY OUT OF THAT THICKET, BEYOND THE KNOLL?
BY GOLLEE, WE DID, TIM! LET'S START HUNTING OVER THAT WAY!
LOOK AT OUR DOG, SPUD! HE'S ACTING AWFULLY QUEER!
GOSH! LOOK AT TIM! WHAT DO YOU SAY WE FOLLOW HIM!
LISTEN—WHAT'S THAT?
W-WHY IT'S A FLOCK OF AIRPLANES!! YOU-YOU DON'T SUPPOSE THEY COULD BE SEARCHING FOR US?
NIX—ON TH' WISE-CRACKS, TIM!
6-28

LITTLE ANNIE ROONEY

The First Instalment

By Ben Batsford

WHAT?—YOU'VE GOT A MESSAGE FOR ME? WHO'S IT FROM?
IT'S A SECRET—COME CLOSER—I DON'T WANT ANYBODY TO HEAR—
I'VE GOT HER MR. STERNMUG—SHE WON'T GET AWAY THIS TIME—
NO SMOKIN
YOU KNEW SHE WAS UNDER AGE WHEN YOU HIRED HER—I'LL TAKE HER TO AN ORPHAN ASYLUM—THEN I'LL 'TEND TO YOUR CASE—IF IT WASN'T FOR THAT BOY, BRICKS, I NEVER WOULD HAVE FOUND HER—
THAT'S THE FIRST PAYMENT OF THE REWARD YOU'RE SNOOPIN' FOR—I'LL GIVE YOU ANOTHER PAYMENT EACH TIME I SEE YOU—
6-28

BARNEY GOOGLE

A Baloney Handicap

By De Beck

TODAY— STEVE BRODIE WINS (2 MS OWNER)
2 NATURAL (OWNED BY H SLOSHER)
3 SPARK PLUG (B GOOGLE)
SAY YO! THAT'S IT! STEVE BRODIE WINS!
STEVE BRODIE WINS!
YEH - 2 TO 1 PLEEZE
O.K. WE'LL GET ALL THEM HOSSES TOGETHER AND START 'EM OUT FOR THE 1ST "BOLONEY HANDICAP"
ORIGINAL THE BARNEY GOOGLE JOCKEY CLUB AND CLUB HOUSE
SPARK PLUG WINS!
6-28

KRAZY KAT

Accidents Will Happen

By Herriman

MUCH AS I'D HATE TO DO YOU ANY KIND OF A FAVOR, MOUSE—YET JUST TO GET THAT MR. KUTU IN JAIL—I'D ARREST HIM EVEN FOR SO SLIGHT AN OFFENSE AS TOSSING A BRICK AT YOU—
YES
HE'S DONE IT—I'LL GO GET HIM—
KLECK
YOU—DID YOU TOSS THAT BRICK?
YES, DID I HIT ANYBODY?
WELL, NOT ANYBODY OF ANY IMPORTANCE
THAT'S GOOD
HERRIMAN

Daily Cross-Word Puzzle

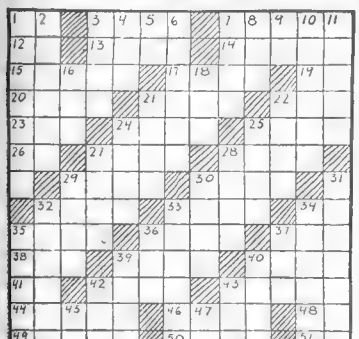

HORIZONTAL

1 Pronoun
5 A few
7 Prairie
12 Trail for oil pipes
13 What was the surname of the "Swiss Family Robinson"?
14 Am
15 Ma
16 Of
17 Ye
18 Do
19 Come upon
20 Rose
21 Noah Webster's title
22 What Mr. Lincoln was with [illegible] organization?
23 What city in the [illegible] famous leaning?
26 Male red deer
30 What is the middle part of the name of the leader in the women's suffrage movement in the U. S., Carrie Chapman [illegible]?
32 Decline
33 What American patriot regretted having but one life to lose for his country?
34 French definite article.
35 Slender piece of metal.
36 Travel over water.
37 Barrier.
38 Tree.
39 Building to store grain.
40 Tract devoted to agriculture.
41 Like
42 Circle surrounding a luminous body.
43 Pertaining to radiant energy
44 Stout cords.
46 Placed.
48 One
49 Trap
50 American lobelet bird
51 Telegraphic transmitter (abbr.)

ANSWER

3 With what American President is the term "normalcy" associated?
2 Puts in vigorous action.
8 Appear.
4 Aged.
5 Note of scale

HORIZONTAL (continued)

[illegible] the [illegible] Fortune [illegible]
7 Annual
8 [illegible] Island
9 [illegible]
10 [illegible]
11 [illegible]
12 [illegible]
13 [illegible]
14 [illegible]
15 [illegible]
16 [illegible]
17 [illegible]
18 [illegible]
19 [illegible]
20 [illegible]
21 [illegible]
22 [illegible]
23 [illegible]
24 [illegible]
25 [illegible]
26 [illegible]
27 [illegible]
28 [illegible]
29 [illegible]
30 [illegible]
31 [illegible]
32 [illegible]
33 [illegible] was a king of England [illegible] year of the Norman Conquest
34 Lasso
35 Customers buy [illegible]
36 Bale
37 Evil
38 Foundation
39 Lose brilliance
42 Pronoun
43 Edge
45 Parent
47 Dive-toed cloth
[illegible] is the solution to [illegible] puzzle

MISS HARD-BOILED *by Jane Dixon*

BOSTON EVENING AMERICAN—*Largest Evening Circulation in New England*

15

Magazine and Fiction Page

Raquel Plays the Ponies on Shipboard and Wins a Fat Roll

WHAT HAS GONE BEFORE

Borrowing two hundred dollars from Jack Farrell, a young engineer, Raquel Royce flees from her father's home in the Arizona desert to New York, where Farrell is to join her later and marry her. But she does not wait for him. Her exotic beauty has attracted the attention of Alphonse Courbet, a famous fashion expert, who engages her as a model. Raquel sails for Paris on the Gloire de France with a stunning blonde, Greta Tomik, as her companion

Greta is on the trail of gold digger, and she tries to attach herself to Bertie Adams, a noted millionaire sportsman. But Bertie Adams is solely interested in Raquel

CHAPTER 28

When Bertie Adams threw off his ennui and ceased being a scoffer at life, he could be very attractive, Raquel decided. He was likable. He had an infectious laugh. He reminded her of a finely tempered steel blade: sure of himself, even when he bent

"We'll dress for the races," Greta told Raquel, "Exactly as if we were going to Longchamps or one of the other swell French tracks."

"Yes, we ought to." Raquel welcomed any chance to delve into the closet with the yards of bewildering clothes. Alphonse would want them to look their best.

Greta thought Raquel should try a frock of black and white a striking creation that carried out the idea of the modernists. And a set to back coat with a collar for contrast.

"I'll wear this periwinkle blue," Greta said. "It makes me look as if a sweat word would cause me to swoon."

She hailed Bertie when they joined him on deck.

"Wouldn't you think Kris Kringle had given us a million size for a bangle," she asked.

Playing Ponies
Girls Dress for It

"You'll do," he said to Greta. "But Miss Beers—if Kris Kringle ever got a peep at her, he'd hang himself on her Christmas tree."

"He's teasing you, Greta," Raquel was not accustomed to banter.

"Oh no. He's just got bad eyesight. As I said to the Prince of Wales when he insisted on having my picture autographed—'Dave, I said—'"

"What number are you playing today?" Bertie cut in.

"Exactly what I asked the prince," said Greta. "But as my girl friend here, who has probably never played the ponies before, have first choice"

She then went to a designated spot to Raquel's left and nearly fell overboard when the ship gave a sudden lurch. A uniformed steward caught her as she was about to go overboard. It did not appear to be exercise.

"Your number?" Bertie asked.

"I'll choose three."

"I've got a hunch on five and seven," said Greta. Then, while Bertie went for the tickets,

"Why didn't you take two numbers, old dear?"

"But—if I bet—"

"Fie, the love of Pete, you don't think we are paying, for these bets, do you?"

Number three won

"Come around again tomorrow, Lady Luck," Bertie urged Raquel "I trailed you on that three and I've made a cleaning First race I ever won since I began buying bungalows for bookmakers. Wait here till I get our money." He was off to cash his tickets.

"Do you think I ought to take it?" Raquel asked Greta. "I didn't really buy the tickets—and I lost loosing coins." She had accepted money from one man—Farrell. Money she still owed

Greta groaned

"Honest," she said, "I don't make you at all. You get a swell break, and then you wonder if you ought to take it And me? I had two chances in your one, and I drew a blank. With your luck, and my technique, dearie—can you imagine?"

"It just happened—"

"Yes. So did the flood." Greta sighed disconsolately. "Of course, the tickets didn't cost me anything. I couldn't lose, but think what I might have won"

Perhaps put some money in Raquel's hand She did not know how much until she went to her room to dress for dinner

"It's enough," she said to herself, "to pay the loan. I will send it as soon as I get to Paris Then I will owe Jack Farrell nothing."

Stay for Dance
Showing Gowns

She had put aside herself reckless [illegible] to Farrell when [illegible] money. Didn't she owe him more than a mere roll of bills? He had stood by her. He had been willing to marry her that night she hid on San Jeronimo Mission from Pancho, her father, and found Bill Johnson, the man to whom she was affianced. Farrell had promised her Adventure. Bill Johnson had wanted her. Well! Let him go to Africa.

She found not pas Farrell except in dreams. He was better off without her, when this had gone for a long [illegible] in her soul

Of course, [illegible] Paris, [illegible] Greta [illegible] days [illegible] She would [illegible] Then he must [illegible] Paris [illegible] ward. It did not appear to be exciting

EVENING *New York Stocks* AMERICAN *News of Street* MARKETS

TRADING DULL FOR WEEK-END IN WALL ST.

New York, June 28—Trading was extremely dull for the week-end in Wall st. Prices worked lower most of the session.

Prices allied smartly near the close, however, in several important issues.

American Tobacco "B" was up over a point, moving against the trend after early selling with confirmation of the strength that has characterized the company's issues this week.

Southern Railway and Worthington Pump lowered 3 or more. Atchison was down over 2 and Allied Chem. off over 6.

OPENING IS HEAVY

Stocks were again inclined to heaviness at the opening. American Can, North American, International Harvester and National Dairy Products and American Locomotive lost about a point each. Johns-Manville, down over 3 at the rundown last 1½. Northern Pacific, however, rallied 2¼. Reflection from Steel 1 point, and General Electric ½.

Stocks continued to sag under hear pressure in sluggish trading during the first half hour. Unfavorable employment figures from automotive centers and the general sentiment of unimpressive weekly mercantile reviews, while wholly in line with expectations, at least were the principal agency aggressive opposition to the bear tactics.

Johns Manville was depressed about three points to new lows. North American was again subjected to selling pressure, losing more than two points.

Other issues selling off two points or so included American Telephone, Du Pont, Rock Island and New Haven.

STEEL SELLS OFF

U. S. Steel lost about a point, and bears again turned their attentions to General Motors, depressing it a little to within a fraction of the year's low.

Radio and Stone & Webster sold up moderately at the opening, but soon began to sag. New York Central opened up ¼, but soon showed a loss of more than a point.

Allied Chemical lost most of its Friday gain.

This stock had been sold by a bear ring and which thought it presented a bright prospect for attack. Apparently, however, the stock's friends were not ready to emphasize the relatively low yield on Allied furnished by its $8 cash dividend, but its intentions was made by the bears of the 5 per cent stock dividend paid last year and the subsequent intention to pay additional stock dividends.

MARKET VIEWS OF BROKERS

Paine, Webber & Co.—We still believe that the market will be irregularly higher until the July 4 holidays.

Otis & Co.—Unless a fairly sharp rally takes place within the next few days we believe it is conservative policy to expect further decline to follow from the trading range into which the market appears to have settled this week.

Jackson Bros., Boesel & Co.—We look for a trading range for the time being within rather narrow limits. When the flood of unfavorable earnings statements for the second quarter begin to appear it duly it would be logical to expect a somewhat lower price level.

Hayden, Stone & Co.—Stocks are being bought today because the purchasers are convinced of their merit and want to own them. This is the best possible character of buying. It is the exact antithesis of the buying of a year ago. Then there was no thought of earnings of dividends, or anything that goes to make up value—merely a scramble to buy in the expectation of shortly being able to pass them along to some one else at higher figures. The result of that character of buying is a matter of history; the result of the present character of buying should make history of a different order.

Livingston & Co.—Many stocks are in a range where they should be accumulated in a moderate scale down with a view to a pull. The general list of high-grade stocks is in, we believe, an accumulative rather than a distributing area.

Hornblower & Weeks—The fluctuations in today's short session will probably prove merely meaningless attempts of a bull to mass and supply and no attempt to assume a definite direction can be looked for before the early trading next week.

Foreign Exchanges

	Demand.	Cable.
Sterling	4.85 29-32	4.86⅛
France	3.92 11-16	3.92 15-16
Lira	5.23 11-16	5.24
Belga	13.95⅞	13.96⅛
Marks	23.80⅛	23.82⅛
Swiss	19.37⅞	19.38¼
Spanish peseta	11.05⅝	11.06
Swedish krone	26.86¼	26.87¼

NEW YORK STOCK EXCHANGE

Sales today (Mkt) Sales in shares. Yesterday 2,041,100. Week ago 1,700,000. Year ago 1,750,100. 1930 to date, 430,831,000. 1929 to date, 111,216,100. 1928 to date, 430,431,000.

A

1930 High	Low	Stock and Dividend	High	Low	Close	Net Chg.
125⅝	22	Abitibi Power	26	26	26	
21⅝	20½	Adams Exp (1.60)	20¾	20¾	20¾	
23¼	8	Adv Rumely	9	9	9	+ ⅝
1	½	Advance Alu				
136⅝	114	Air Reduc. (4½&)	121⅜	119½	120	− 1½
2	½	Ajax Rubber	1⅛	1	1	
52	37	Alaska Juneau	37	35½	35½	− 1½
19⅝	18	Allegheny Corp	19	18⅞	19	
10¼	9⅞	Allegh pf ww	10	9⅞	9⅞	
257	255	Allied Chem (10)	257	255	255½	− 6
136⅛	129	Allied Ch pf (7)	135	132⅝	132⅝	
46¼	45	Allis Chalmers (2)	46¼	45¼	45¼	− ⅝
90	53	Am Ag Chem	53½	52¾	53	− 1
31⅝	18	Amerada (2)	20	20	20	
75⅝	68	Am Bk Note (3)	68	68	68	
6	4	Am Bk N pf (3)	4½	4½	4½	
81	74	Am Beet Sugar	77	76	76	− 1
55⅞	27	Am Booth Fish	30	30	30	
307⅞	301	Am Brake	307	301	307	+ 6
122	118	Am Br Shoes	122	118	118	− 4
125	118	Am Can (10)	121	119	119	− 1½
42¼	42	Am Car & Fy (6)	51	51	51	+ 1½
81⅛	78	Am Chain (3)	80	80	80	
93⅛	90	Am Chain pf (6)	93	93	93	
9⅝	9½	Am Com Al	9½	9½	9½	
53½	52½	Am Europ Sec	53½	52½	52½	
62⅝	61¾	Am & For Pow	62¾	61¾	62	
29⅝	19¾	Am Hawaiian (8)	27	25	26½	+ 1¼
10¼	9¾	Am Ice	10	9¾	9¾	
65⅝	63	Am Inter (50)	64	63	63	
48¾	48	Am Locomo (4)	47¾	47¾	47¾	
77⅛	74	Am N Gas (4)	75	74	74	
32⅝	32	Am Pw & Lt (1.60)	32	32	32	
79¾	78	Am Pw & Lt pf (7)	79	79	79	+ ¼
88⅝	80	Am Pw & Lt pf (6)	81	81	81	
99½	98	Am Pow & Lt (6)	101	101	101	
28⅝	28	Am Rad & St Sp	28¾	28¼	28¼	+ ⅛
51⅞	51⅞	Am Rolling Mill (6)	53½	53	53½	+ ⅜
58⅝	53½	Am Safety R (3)	58	58	58	+ ⅛
82⅝	81½	Am Seating (4)	82	81½	82	+ ⅜
67⅞	64	Am Sm & Ref (3)	67	66	66	− 1
92⅞	89	Am Steel Fdy (4)	92	89	89	− 2
43⅝	42	Am Sugar pf (7)	43	43	43	+ ½
104⅝	103½	Am Sumatra (4)	104½	104½	104½	
18⅝	18	Am Tel & Tel (9)	18⅝	18⅝	18⅝	
174¾	170¾	Am Tel & Tel (9)	174¾	170¾	170¾	− 3¾
264¾	257	Am Tobacco (8)	268	264¾	267	+ 2
234¾	227	Am Tobacco pf (8)	227	227	227	+ 2½
106	106	Am Type pf (7)	112½	112½	112½	
141¾	136½	Am Water W (4&)	141¾	139¾	139¾	− 1½
43⅝	41½	Anaconda (3.50)	50	49½	50	
29¾	19½	Archer Dan (2)	21	21	21	
41⅝	40¾	Armour Ill A	41	41	41	
4⅝	2	Armour Ill B	3	2	2	
46⅛	46	Arnold Constable	46	46	46	
34¾	31½	Asso Apparel (4)	34½	33	33	
194¾	194	Atchison (10)	198	197½	198	
153⅝	153	Atlantic Co (8)	153	153	153	
54⅝	51	All Refin (11&b)	54⅝	54⅝	54⅝	
32	25½	Atlas Stores (1)	27¾	27¾	27¾	
96½	91	Auburn Auto (8)	98	96½	96½	
540	530	Austrian Cr (4.48)	535	535	535	
55⅜	52	Auto St R (1.60)	54	53⅝	53⅝	− ⅜
44¼	43	Avia Corp (Pfd)	44	43½	43½	− ⅝

B

104¼	104	Baldwin Loco (1¾)	90	90	90	
104¾	98½	Balt & Ohio (7)	100½	100¼	100¼	− ¾
14¾	14¼	Barker Bros (1)	14¾	14¾	14¾	
21¾	20½	Barnsdall A (2)	21¾	21¾	21¾	
49⅝	49⅝	Beech Nut Pk (3)	49⅝	49⅝	49⅝	
57⅝	56½	Bendix (1.20)	57⅝	57⅝	57⅝	
51¾	51¾	Best & Co (3)	42¾	42	42	+ 1½
158⅝	158	Bethlehem Ste (6)	158½	158½	158½	
34	33	Beth Ste pf (7)	34	34	34	
28¾	28¼	Bohn Alum (3½b)	30¼	30¼	30¼	
28⅝	28⅛	Borden Co (2)	28⅝	28⅛	28⅝	
57⅞	57⅞	Borg Warner (3)	58	57¾	58	
5	5	Botany Mills	5	5	5	
19⅝	19⅝	Bridge Beach	19⅝	19⅝	19⅝	
131¾	131¾	Bkln Un Gas (5)	133¾	133¾	133¾	+ ¾
119¾	119¾	Brunswick Bal	119¾	119¾	119¾	
57⅝	57⅝	Brunswick Tr	57⅝	57⅝	57⅝	
19⅝	19⅝	Bucyrus Erie (1)	21¾	21¾	21¾	
57⅝	57⅝	Budd Wh pf (6)	57⅝	57⅝	57⅝	
26½	26½	Bulova Watch (3)	27⅝	27⅝	27	
7⅝	7⅝	Budd Mfg (1¼b)	7⅝	7⅝	7⅝	
29¾	29¾	Budd Wh (1.50)	29¾	29¾	29¾	
29¾	29¾	Burroughs AM (1)	31¾	31¾	31	
4⅜	4⅜	Butte Copper (.4)	4⅜	4⅜	4⅜	
2⅝	2⅝	Butte & M	2⅝	2⅝	2⅝	
72¾	66¾	Byers A M	71	70½	70½	− 1

C

1	1	Cadillac 7 no	1	1	1	
57	57	Cal & Hecla (2)	57	57	57	
1	½	Calumet & Ariz				
126¾	125½	Canadian Pac (10)	126	126	126	− ⅛
162¾	158½	Case J I (4)	162¾	162¾	162¾	− 4
87⅞	20½	Chesbr Can (4.50)	24¾	24¾	24¾	
60	14	Celotex C	17¾	17½	17½	− ¼
14	¾	Century Ribn	4¾	3¾	4	
52¾	52¾	Ches Corp (2)	53	53	53	
241⅝	171	Ches & Ohio (10)	175	174½	174½	− ½
17⅝	17⅝	Chi Gt West	9¾	9¾	9¾	
26⅝	20½	C M St P & P pf	25	25	25	
89⅝	66	Chi & N W (5)	67½	67	67	
12⅝	9¾	C R I & P (7)	11¾	11¾	11¾	
104⅝	103	CRI & P 5pc pf (7)	103½	103½	103½	− 1
108	104	CRI & P 6pc pf (7)	104½	104½	104½	
33⅞	29¼	Chicago & O (2)	30	30	30	
32⅝	28¼	Childs Co (1.40)	31½	31½	31½	
67⅞	59	Chrysler (2)	63½	63½	63½	
4¼	2¾	Chrysler pf (3)	3¾	3¾	3¾	
49⅝	38½	City I & F (3.60)	38½	38½	38½	
13¼	8½	City Stores (.60)	8½	8½	8½	
174¾	170¾	Coca Cola (4)	174¾	171¾	172¾	+ 1¾
104⅝	104⅝	Collins & Alk	104½	104½	104½	
57⅝	57⅝	Col Baund (4)	57⅝	57⅝	57⅝	
75⅝	65	Col & So 2 pf (4)	65	64	64	
19⅝	19⅝	Col Ca (5%b)	19⅝	19⅝	19⅝	
87⅝	86½	Columbia Gas (3)	87⅝	86½	86½	
110¼	104¼	Col GAE 6 pf (6)	105½	105½	105½	
97⅝	96¾	Col Graph (.85)	97⅝	96¾	96¾	
28⅝	28⅝	Col Pict (1.75)	28⅝	28⅝	28⅝	
44⅝	31½	Com Credit A (3)	34	34	34	
31⅝	31⅝	Com Solvents (.60)	31⅝	31⅝	31⅝	+ ⅛
120¼	119¼	Comm & Sc (4&)	144¾	143¾	144¾	+ 1¼
19⅝	10½	Congol Nairn	12¾	12¾	12¾	+ ⅛
20¾	20¾	Congoleum Nairn	19	19	19	
98⅝	96¾	Consol Gas (4)	104¼	102¾	103¾	+ ¾
62	49	Consfht of C pf	55	55	55	
93⅝	70¼	Consolidated (1.20)	73½	72½	72½	
15⅝	9¾	Cont Baking A	9¾	9¾	9¾	
27⅝	27⅝	Cont Can (3)	27⅝	27⅝	27⅝	
71⅝	70¾	Cont Can (2%)	71¾	71¾	71¾	
23⅝	23⅝	Cont Ins (1.40)	23⅝	23⅝	23⅝	
20¾	20¾	Cont Motors	20¾	20¾	20¾	
20½	18¾	Cont Oil	19½	19½	19½	
20¾	20¾	Cont Shares (2)	20¾	20¾	20¾	
17⅝	17⅝	Corn Prods (1.75b)	17⅝	17⅝	17⅝	
19⅝	18	Coty, Inc	18⅝	18⅝	18⅝	+ ⅝
93⅝	70½	Crucible Sti (4)	76¾	74¾	74¾	− 1½
117⅝	114	Cuba Cane (8)	115	115	115	
9⅝	5	Cub-Am Sugar	5	5	5	
8⅝	8⅝	Cuba-Am Sug pf	8⅝	8⅝	8⅝	
48⅝	38½	Cudahy Pack (4)	40	40	40	− ⅜
14⅝	6½	Curtiss Wright	6⅞	6⅞	6⅞	
18⅝	8	Curtiss Wright A	8¾	8¾	8¾	

D

42⅝	34½	Davison Chem	36¾	36¾	36¾	+ ¾
43⅝	43⅝	Deere & Co (2)	43⅝	43⅝	43⅝	
151	146	Del & Hudson (9)	149¾	149¾	149¾	− 1¼
117⅝	116	Del Lac & W (7b)	116	116	116	
41⅝	41⅝	D & R G W pf (4)	41⅝	41⅝	41⅝	
255¾	195¾	Detroit Edison (8)	214¾	214	214	
20¾	20	Devoe & R A (1.20)	21¾	22¾	22¾	+ ¾
257	198	Diamond Match (8)	198	198	198	− 2
9⅝	8¾	Dome Mines (3)	8¾	8¾	8¾	+ ⅛
29⅝	29⅝	Dom S Lat (2.20)	29⅝	29⅝	29⅝	
87⅝	67	Drug Inc (4)	70	68½	70	
41¾	18½	Dunhill Int (4%)	20¼	19¾	20¼	+ ¾
143¾	100¾	DuPont de N (4%b)	103¾	101½	102¾	− ¾

E

155¾	154	Eastman K (5.5b)	192¾	191½	192¾	+ 1¾
7¾	7½	Eaton Axle (3)	7¾	7¾	7¾	
13½	9¾	Elec Auto Li (6)	9¾	9¾	9¾	
47⅝	47⅝	Electric Bd & Sh	47⅝	47⅝	47⅝	
4¾	4¾	Elec P & Lt (.40)	4¾	4¾	4¾	
7⅝	7⅝	Elec P & L 2 pf	7⅝	7⅝	7⅝	
50⅝	39¾	Elec Pow & Lt	43⅝	43⅝	43⅝	
63⅝	53½	Light (3.50g) (3)	46¼	46	46	− ¼
63⅝	53½	Power (3)	46¼	46	46	− ¼
41⅝	12	Eureka Vac (4)	13	13	13	

F

74⅝	74¼	Fairbanks M (3)	36½	35¾	36¼	+ ¼
43⅝	43⅝	Fed Water S (3.60)	35¾	35¾	35¾	+ ¼
29⅞	29¼	Fourth Nat Inv	29¾	29	29¾	+ ⅛

F

1930 High	Low	Stock and Dividend	High	Low	Close	Net Chg.
68⅝	66	Fidelity Phe	66½	65	66½	+ 1½
61⅝	46	First Nat St (2%)	47¾	46½	47¾	
176	126	First Nat Bost	126	126	126	
23⅝	22¾	Fisk Rubber	23¾	23¾	23¾	
24¾	23¾	Fisk Rubber 1 pf	24	23¾	23¾	
26⅞	25¾	Follansbee B (3)	26⅞	26¾	26¾	+ ⅛
104⅝	101½	Foster-Wh Co (3)	104½	101½	104½	+ 2½
87⅝	81¼	Fox Film A (4)	86½	81	86½	+ 4½
38⅝	37	Freeport Tex (3b)	38⅞	38¾	38¾	

G

80	67¾	Gamewell Co (5)	67¾	67¾	67¾	
67⅝	67⅝	Gen Am Investors	67⅝	67⅝	67⅝	
73⅝	73⅝	Gen Am Tank (4)	82¾	82¾	82¾	− 1¾
73⅝	39	Gen Asphalt (4)	41¾	40½	40¾	
73⅝	39	Gen Bronze (2)	39	39	39	
20¾	20¾	Gen Cable A (4)	20¾	20¾	20¾	
61⅝	45	Gen Cigar (4)	46	45¾	45¾	+ 2¾
104¾	103	Gen Elec (1.60)	103¾	103¾	103¾	
157⅝	154	Gen El Sp Ser (6)	157⅝	157⅝	157⅝	
11⅝	8	Gen Gas A (1¼&)	8¾	8¾	8¾	
56½	56	Gen Gas B (1¼&)	56½	56½	56½	
28⅝	28⅝	Gen Mills (3)	28⅝	28⅝	28⅝	
144¾	140¾	Gen Motors (3.50b)	140¾	140¾	140¾	
131⅝	117¼	Gen Motors pf (7)	130¾	129¾	130¾	+ ¾
102¾	101¾	Gen Pub Svc (ec).	102¾	101¾	101¾	
62⅝	61¾	Gen Realty	13	13	13	
30	30	Gen Theatres	30	29¾	29¾	
87⅝	87	Gillette M (.50)	87⅝	87⅝	87⅝	
15⅝	15⅝	Gimbel Bros	16	16	16	
87⅝	87⅝	Gobel Adolf	87⅝	87⅝	87⅝	
23⅝	23⅝	Gold Dust (2½)	23⅝	23⅝	23⅝	
27⅝	27⅝	Goodrich (4)	27⅝	27⅝	27⅝	
81	81	Goodrich pf (5)	81	81	81	
57⅝	57⅝	Goodyear Tire (3)	57⅝	57⅝	57⅝	
43⅝	43⅝	Gotham S H	43⅝	43⅝	43⅝	
8⅝	8⅝	Graham Paige	8⅝	8⅝	8⅝	
20¾	20	Grand Union	20¾	19¾	19¾	
41	39	Grant W T (1)	39½	39½	39½	
102	21¼	Gt North pf (3)	23¾	23¾	23¾	+ ¾
36⅝	36⅝	Gt Nor Ore Ctf (2)	36⅝	36⅝	36⅝	
14⅝	10½	Gt West Sg (2.50)	14⅝	13¾	13¾	
12⅝	12⅝	Greyhound	12⅝	12⅝	12⅝	
46⅛	28½	Gulf Mob & N	30¼	30¼	30¼	
50	38	Gulf States (4)	38	38	38	

H

29¾	12¾	Hahn Dept St	16	15¾	16	+ ⅝
31⅝	21	Hall Print (2)	22¾	22¾	22¾	
14⅝	14⅝	Hartman B (1)	14⅝	14⅝	14⅝	
109	40	Hershey Choc (8)	88	87	87	− 1
108⅛	83½	Hershey C pf (5b)	89½	89½	89½	
9⅝	9⅝	Hewitt Rub (.80)	9⅝	9⅝	9⅝	
40	40	Hild F pf (3.12½b)	62¾	62¾	62¾	+ 2¾
116⅞	82½	Houston Oil	77¾	77¾	77¾	
26⅝	25⅝	Hudson Motor (3)	28¾	28¾	28¾	
25⅝	13½	Hupp Motors	13¼	13	13¼	

I

32	19½	Independent O (2)	20¾	20¾	20¾	+ ¼
1	½	Indian Motorcycle	¾	¾	¾	
49⅝	49⅝	Indian Refin	49⅝	49⅝	49⅝	
1	½	Indian Ref pf	¾	¾	¾	
124	83	Indust Rayon	84	80	80	− 1
194¾	194¾	Ingersoll Rd (4)	185	185	185	
12¼	12¼	Inspiration Cp (3)	15¾	15	15	
17⅞	9⅞	Insurantsh (.65)	10¼	10¼	10¼	− ⅜
11⅝	11⅝	Int Agri Cor	11⅝	11⅝	11⅝	
197⅛	152½	Int Bus Ma (6&)	167¾	166¾	166¾	+ 2¾
11⅝	11⅝	Int Carriers Ltd	12¾	12¾	12¾	+ ⅛
55¾	55¾	Int Cement (2)	55¾	55¾	55¾	
6	6	Int Combus E	6½	6	6	
30¾	30¾	Int Comb Eng	30¾	30¾	30¾	
28⅞	15	Int Lake Iron (3)	15	15	15	
18⅝	18⅝	Int Harvest (2½)	82	81½	82	
111¾	111¾	Int Hydro El (3)	111¾	111¾	111¾	
82	60½	Int Match pf (4)	73	73	73	+ 2½
20¾	20¾	Int Mer Mar (2)	20¾	20	20	
44¾	21	Int Nickel (1)	24¾	24	24	
31½	17	Int PAP A (2.40)	20	20	20	
8⅝	8⅝	Int PAP pf (3)	10¼	10¼	10¼	+ 2¼
72	72	Int Pa & Pw pf (7)	71	71	71	
58¼	57	Int Print Ink (3)	57	57	57	
54¼	54¼	Internat Shoe (3)	54¼	54¼	54¼	
118	93½	Int Tel & Tel (3)	42¾	41¾	42¾	+ ¾
40	18	Int D Bre (1)	20¾	20¾	20¾	+ ¾
65	32	Island Creek (4)	32	32	32	

J

48¾	43	Jewel Tea (4b)	47	46¾	46¾	+ ¼
1	½	Jones & L st	¾	¾	¾	
14⅝	14⅝	Jones & L pf (2)	14⅝	14⅝	14⅝	
	14	Jordan Motor	14	14	14	

K

40	30½	Kelly T I nf	30½	30½	30½	
1¾	1¾	Kelsey Hayes (.07)	1¾	1¾	1¾	
16	15¾	Kelvinator	16	15¾	15¾	+ ⅛
27¾	27¾	Kennecott Cop (3)	29½	29¾	29¾	
31⅝	31⅝	Kinney Co (.75)	31⅝	31⅝	31⅝	
34¾	34¾	Kolster Radio	34¾	34¾	34¾	
49¾	21	Kroger Groc (7d)	23½	23¾	23¾	
104¾	23¾	Krueger & T (1.81)	27¾	26¾	26¾	

L

113	76½	Lambert Co (6)	80¾	78¾	79	− 1
31¾	31¾	Lib Ow Ford (1)	31¾	31¾	31¾	
113⅝	85	Ligg & Myers (8b)	87	87	87	− ½
114¾	85	Ligg & M B (8b)	87¾	87¾	87¾	+ ¾
81⅝	52	Lloyd Carb (4)	55¾	55¾	55¾	
14⅝	14⅝	Lone Star Ce (.60)	14⅝	14⅝	14⅝	
37⅝	37⅝	Long Isl (.75)	37⅝	37⅝	37⅝	
8	8	Lort Inc	8	8	8	
58¾	50½	Loose Wiles (2.50b)	58¾	58¾	58¾	
104¾	104¾	Lorillard (7)	104¾	104¾	104¾	
8	8	Louisiana Oil	8	8	8	
53¾	51	Louisville G (1¾)	51¾	51¾	51¾	
118½	117	Louis & Nash (6)	120	120	120	
24¾	22	Lucas Mot (1.50)	24¾	24¾	24¾	

M

58¾	46¼	Mack Trucks (6)	51¾	50	51¾	+ 1¾
15⅝	15⅝	Madis & Gar (1¾)	11	11	11	
29¾	29¾	Magma Copr (4)	29¾	29¾	29¾	
30¾	24¾	Man El Sup (2)	25¾	25¾	25¾	
24¾	24¾	Man E md pf (.80g)	24¾	24¾	24¾	
11⅝	11⅝	Maracaibo	11⅝	11⅝	11⅝	
8⅝	8⅝	Marmon Motor (.5)	8⅝	8⅝	8⅝	
17⅝	17⅝	Marvin (2b)	17⅝	17⅝	17⅝	
37⅝	37⅝	Master Pf ex (2)	37⅝	37⅝	37⅝	
38⅝	38⅝	McCall Corp (2½)	38⅝	38⅝	38⅝	
37⅝	37⅝	McKesson & Ro (2)	37⅝	37⅝	37⅝	
37⅝	37⅝	McLellan Stores	37⅝	37⅝	37⅝	
19⅝	19⅝	Mex Seaboard	19⅝	19⅝	19⅝	
19⅝	19⅝	Miami Copper (1)	19⅝	19⅝	19⅝	
54¼	54¼	Mid St Goll nfs	54¼	54¼	54¼	
218½	218½	Midland Pred (2)	218½	218½	218½	
24¾	24¾	Mid Cont (2)	24¾	24¾	24¾	
14⅝	14⅝	Minn Mo Pow	14⅝	13¾	13¾	
68⅝	67¾	Mo Kan Tex (4)	68⅝	67¾	67¾	
19⅝	19⅝	Montgom Ward (3)	19⅝	19⅝	19⅝	
37⅝	37⅝	Moon Motors	37⅝	37⅝	37⅝	
19⅝	19⅝	Motor Ind (2)	19⅝	19⅝	19⅝	
31⅝	31⅝	Moto Me G & K	31⅝	31⅝	31⅝	
54¼	54¼	Motor Prods (2)	54¼	54¼	54¼	
124¾	124¾	Murray Corp (4d)	29¾	29¾	29¾	

N

5⅝	20½	Nash Motors (8)	32¾	31¾	32¾	+ ¾
20¾	20¾	Nat Acme (1½)	20¾	20¾	20¾	
20¾	20¾	Nat Aviation (1)	20¾	20¾	20¾	
71	71	Nat Biscuit pf (8)	77	77	77	+ 1
45¾	45¾	Nat Cash Reg (2)	48¼	47¾	47¾	
24¾	24¾	Nat Dist (2)	24¾	24¾	24¾	
129	129	Nat Lead (8b)	129	128	128	
114¾	114¾	Nat Lead A (7)	114¾	114¾	114¾	
37¾	37¾	Nat Pwr & Lt (2)	37¾	37¾	37¾	+ ¾
101¾	101¾	Nat Supply (7b)	101¾	101	101	− ¾
11⅝	11⅝	Nat Surety (2)	11⅝	11⅝	11⅝	
15⅝	15⅝	Nevada Copr (1.60)	16⅛	16⅛	16⅛	
38	38	Newton Steel (2)	38	38	38	
38⅝	38⅝	N Y & Harlem (3)	38⅝	38⅝	38⅝	
158	154½	N Y Central (5)	158	154½	155	
24¾	24¾	N Y C & St L	24¾	24¾	24¾	
94	94	N Y C & St L 6	102¼	102¼	102¼	
17¾	17¾	N Y N H & H (6)	17¾	17¾	17¾	
17⅞	17⅞	N Y Invest (1.20)	18½	18	18	
11⅝

NEWS OF *Trends of the Day* BOSTON *New York Curb* MARKETS

TRADING DULL, PRICES LOWER IN BOSTON

Prices were lower in dull trading on the Boston Stock Exchange today. Some Bay State Founders were at a new low for the year at 12, down ⅝.

Stone & Webster gained almost 3 points at 78¾. General Capital added almost a point at 40⅝. Bigelow Sanford and American Pneumatic each sold fractionally lower to fresh 1930 lows.

New Haven dipped 1¼ to 99. Atchison yielded over 2 points to 197½. Cities Service moved in a narrow range. United Founders was ⅝ lower at 18½. American Telephone.

Boston Stock Exchange announces that Walter S. Acgaard and Bernard F. Tools will be admitted to the firm of Clark, Dodge & Co. as of July 1. William A. Pidgeon will be admitted to the firm of Jackes & Curtis as of July 1.

Over 80 per cent of the stock of York Manufacturing Co. has been deposited for exchange for units of New England Industries, Inc., under offer of the latter concern. Other holders have until July 5 in which to deposit their York stock.

Under management of New England Industries, Inc., which took control Thursday at adjourned annual meeting, it is proposed to purchase 800 to 1000 wide looms, rearrange machinery and make other changes designed to place the York mills on a stronger competitive basis. About $800,000 to $1,000,000 will be required in this program.

Merchants National Bank of Salem declared regular semi-annual dividend of six per cent ($3) and extra of four per cent ($2), both payable July 1. Six months ago the same dividends were declared.

WHEAT LOWER IN CHICAGO

Chicago, June 28 (AP)—Despite a show of firmness at the outset, wheat prices here underwent an early downturn today. Liverpool traders were credited with buying in Chicago, but upturns in the market ran against enlarged general selling that went hand in hand with reports of heavy rain in Alberta Province, Canada.

Starting unchanged to ⅛c higher, Chicago wheat values afterward showed material setbacks all around.

Corn, oats and provisions were likewise easier, with corn opening unchanged to ⅛c up, and subsequently receding to well below yesterday's finish.

PAIR NARRED BY U. S. AGENTS

Lowell, June 28—Federal agents shortly after 1 o'clock this morning placed Henry Tessier, 32, of Riverside st. under arrest on a charge of illegal transportation, and Albert Roy of White st., 40, under arrest on a charge of illegal possession. Both were released in $1000 bail.

Tessier's arrest is said by the agents to have been in connection with a raid on May 23 when a saloon and three local soft drink stands in Cabot st. they claiming that he was with the party on that night but got away.

Roy's arrest is in connection with raids made twice within two weeks at a farm in Dracut. Agents Hart and Hogan and Police Officer Owen S. Conway made the arrests.

Youth Arrested in Attack on Mother

Lawrence, June 28—When Patrolman Patrick McKenna arrested Pelrieno Buonanno, 22, of 61 Mechanic st., yesterday afternoon, after he was alleged to have attacked his mother, Mrs. Anna Buonanno with a water pitcher, authorities learned that the latter's three band deserted her 20 years ago and is reported to be married in Washington, D. C.

The woman's oldest son was placed under observation. She told police that she lived in fear of the boy said that he had threatened to kill her. On one occasion, she said, she had been cut by a knife in his hands.

Wants 20 Men for Temporary Labor

Lowell, June 28—Permission to employ 20 men for temporary labor on the water department has been requested by Supt. James G. Hill in a requisition to the civil service commission.

The 20 men will be used in the laying of the new Oakland main, for which money was borrowed by the city recently. Work on this project probably will get under way within a week and will be pushed through to completion.

Andrew L. Speak to Rotary Clubs

Amesbury, June 28—Congressman A. Piatt Andrew of Gloucester will be the principal speaker at a joint meeting of the Amesbury, Newburyport and Haverhill Rotary clubs to be held at the Amesbury Country Club, Thursday evening, July 17.

Boston Stocks

	A			
	High	Low	Close	Chg.
Am Can	115⅛	114⅛	115¼	+ ⅛
Am For Pwr	65⅝	61⅜	63⅜	+ ⅝
Am Founders	12¼	11⅝	12	— ⅛
Am Pneu ...	4⅛	4	4	—
Atch RR	197½	197¼	197⅜	—2⅛
Am Tel	206⅜	204⅜	206⅛	+ ⅛
Am Tel rts..	17⅛	17	17⅛	
Anaconda' ...	50⅛	49⅝	50⅛	+ ⅛
Ariz Com	1⅛	1⅛	1⅛	+ ⅛
Ark Nat Gas..	9⅝	9⅜	9⅜	— ⅛
	B			
Beth Steel....	79⅜	78⅛	79¼	+ ⅝
Bigelow San..	58	58	58	— ½
Bos Elec	78⅛	78⅛	78⅛	— ⅛
E & M pr pf..	109	109	109	
Boston P P...	21¼	21¼	21¼	—
	C			
Chrysler	25⅛	25¼	25⅛	
Cities Service	26⅝	26	26⅜	+ ⅛
Comwith So...	13¾	13¾	13¾	
Con Gas	104⅛	102	104⅛	+1½
Crown Ck Int	9⅛	9⅛	9⅛	
Curtis W	6⅞	6⅝	7⅛	+ ⅛
	E			
E G & F Asso	30	30	30	—
E G & F A pr	95¾	94½	94½	— ⅛
E Mass pf B.	20	20	20	+3
E Mass adj...	9	9	9	
Eastern S S..	26⅝	26⅝	26⅝	+ ⅛
East S S pf...	48	48	48	+1
	F			
First Nat St	49⅞	49⅝	49⅞	+ ⅛
	G			
Gen Food....	53⅜	53⅛	53⅛	
Gen Capital..	40⅝	40	40⅝	
Georgian pf..	9⅛	9⅛	9⅛	+ ⅛
Gen Elec	68⅛	68	68⅛	+2⅛
Gen Motors....	38	38	38	+ ⅛
Gillette	67⅞	67⅝	67⅝	—1⅛
	H			
Hathaway B ..	21⅜	21¼	21¼	— ⅛
Hudson Mot...	28⅛	28⅛	28⅛	—
	I			
Int Tel	42⅜	42	42⅜	+ ⅛
	L			
Lib McN Lib..	13	13	13	+ ⅛
	M			
Mass Util	7⅞	7⅞	7⅞	..
Mohawk	26	26	26	..
Mont Ward	32⅞	32⅛	32⅞	..
	N			
Nash	32⅞	32⅛	32⅛	+ ⅛
Nat Leather ..	1⅛	1⅛	1⅛	— ⅛
Nat S C.....	4	4	4	..
N E Tel	144	144	144	+ ⅛
New Haven	99⅜	99	99	—1⅛
No American..	91⅛	90⅛	90⅛	—2⅛
North Butte	1⅛	1⅛	1⅛	..
	O			
Old Colony ...	138⅛	138⅛	138⅛	..
	P			
Packard	13⅛	12⅞	13⅛	— ⅛
Penn R R....	71	71	71	..
Pub Util Hld..	15⅝	15⅝	15⅝	— ⅛
	R			
Radio Corp	20⅛	21	21	— ⅛
Radio KO	29⅛	29⅛	29⅛	—
	S			
Shawmut	15⅛	15⅛	15⅛	
Std Brands' ..	18⅛	18⅛	18⅛	
Stone & Web..	78⅞	78⅝	78⅝	+ ⅛
Sullivan Mach.	48	47	48	+3
Swift & Co....	28	28	28	
	T			
Torrington	53	53	53	..
	U			
Un Aircraft..	51¼	49⅞	51⅛	+1¼
Un Carbide ..	87⅛	87⅛	87⅛	+ ⅛
Un Corp	30⅛	30⅛	30⅝	+ ⅛
Unit Founders	18⅛	18⅛	18⅝	— ⅛
United Fruit ..	86⅜	86⅛	86⅜	— ⅛
Un Gas & Im.	34⅛	34⅛	34⅛	— ⅛
United Shoe...	60⅛	59⅝	60⅛	+ ⅛
U S Elec Pow	12⅛	12⅛	12⅛	
U S Steel....	155⅛	155⅛	155⅛	— ⅛
Util Equit pf.	74⅞	73⅞	74⅝	— ⅛
Util Hydro&R	9	9	9	
	V			
Venez-Mex	5	5	5	+ ⅛
	W			
Warner Pict...	40⅛	40	40⅝	— ⅛
Westinghse	133	131⅛	133	+1⅛
	BONDS			
E Mass 5s	42½	42¼	42½	+ ⅛

Boston Bank Stocks

Quoted by Leon E. Merchant & Co.

	Bid	Asked
Atlantic National Bank	90	92
Bank of Com & Trst new	35	45
Bankers Trust Company	44	48
Boston National Bank....140		150
Boston Safe Dep & Trst275		
Central Trust Co. Camb..	60	85
Continental Nat B.....	235	
Exchange Trust Co.....	210	225
Federal Nat Bank.....	71	105
First National Bank....	90	93
Merchants Nat Bank.....510		
Natl City Bank Camb.....225		
Na Rockland Bank	97	101
Nat Shawmut Bank	60	63
N E Trust Co	97	102
Second National Bank...140		
State St Trust Co 350		
U S Trust Co	97	102
Webstr & Atlas Nat Bnk210		230

STABILIZING OF INDUSTRY IS FORECAST

By W. S. COUSINS

New York, June 28—Despite the bearish predictions that have been flying thick and fast through the financial district for the last few weeks, leaders of American industry and business refuse to be stampeded into embracing the discouraging viewpoint with respect to the immediate future, or to relax in their efforts to bring about normal prosperous conditions.

"The country and its industries," said the head of one of the biggest manufacturing concerns, "have lived through periods more distressing and more severe than that of the present and there is no reason to believe that we shall not again, within a reasonably short time, get our soundings and attain a condition of stability."

RECOVERY UNDER WAY

The fact cannot be made too plain that, long before the reaction in the stock market has touched bottom, recovery in the important sections of industry and business will already have been under way.

There has never been a time in the financial history of the country when the industrial and the stock market pendulums swung in a direct line.

Usually, business recession begins a few months in advance of the downward move in stock prices and ends in about the same relation. That basic stocks will still be moving downward after business has shown a fine recovery.

From the testimony of skillful observers of financial and economic conditions, that is exactly what has been happening in the last two weeks. To say that all sections of American business is on its bottom is to utter an absurdity which betrays at once the source of information of those making the statement.

PROMISING OUTLOOK

The general opinion is that the following departments of American business are now facing the most promising outlook for the last half of 1930: Chain stores, electric equipment, motion pictures, ship building, tobacco, electric light and power and telephone industries.

Those in the field of the stock is good include the manufacturers of agricultural machinery, cement, chemicals, producing and railroads. The oil refining and marketing and meat packing outlook is somewhat beclouded by the decline in retail prices and over-production.

Investors in equity stocks will naturally shape their program to coincide with their views as to the future prospects of the industries and enterprises in which they propose to invest their funds.

Those who believe that numerous well known stocks have fallen to a shadow as compared to values established earlier in the year, this is no guarantee that the stocks are on the bargain counter.

The yardstick of corporation earnings must be rigidly employed to determine acceptable investment values for stocks of every grade.

Where there is an excellent basis for the expectation of a business revival, the cash position and dividend policies of corporations should receive important consideration.

Many corporations which have piled up comfortable cash surpluses are willing to pay dividends for a year or two after they have ceased to "cover" their dividends fully.

Such a course denotes a liberal dividend policy, but obviously it cannot be continued indefinitely. That is why earnings constitute a more accurate gauge of stocks than dividends.

WILL VOTE ON WELFARE AID

Amesbury, June 28—Amesbury voters, in special town meeting next Monday night, will pass upon the questions of authorizing an additional appropriation of $15,000 for the welfare department, and whether a 10-ton tractor snowplow that cost $10,000 should be disposed of and a more modern machine purchased.

Owing to the heavy demand for aid for worthy families the past few months, the welfare department appropriation of $14,000 has been expended, and it is estimated that at least $15,000 more will be needed during the remainder of the fiscal year to continue charity work.

Woman Burned by Firecracker Blast

Lawrence, June 28—The second casualty in two days in the prefourth of July period was reported to police last evening by Patrolman Joseph Sullivan.

Mrs. Filomena Musmillo, of 62 Basswood st., while on her way home along Lawrence st., near the Spicket River, was struck by a firecracker thrown by a youth.

The ignited explosive struck the woman on the left arm and exploded, causing a burn so severe that she had to be removed to a physician's office for treatment.

Cregg Will Run for District Attorney

Lawrence, June 28—Former State Senator A. Cregg of Methuen has announced his candidacy for the Republican nomination for district attorney from Essex County to succeed William G. Clark.

Sidelights of Market

Announcement will be made tomorrow of publication of a new book by one of Greater Boston outstanding financial authorities.

One large stockholder is said to have liquidated 50,000 shares of North American, which he held outright, but perhaps was forced to raise cash to protect other loans, held on margin.

* * *

Worthington Pump has been subjected to bear attacks recently, showing good powers of resistance. Considerable difference of opinion exists as to this company's actual earnings.

* * *

Boston Stock Exchange notice issued today states:

"The directorate of members is again called to Chapter XIII of the Rules of the Exchange, which reads:

" 'In the settlement of transactions involving one thousand dollars or more the seller is entitled to a certified check.' "

* * *

Prince & Whitely see a new merger period impending. In their market letter today the brokers state:

"The present market situation is very conducive, we think, to mergers. It may be possible that this is the factor that will bring about progress. Such a stimulation may come about as a result of the adjustment in Congress, but the most vitally important need at this time is an upward move in the prices of commodities."

* * *

Injuries which become infected cost close to five times more than injuries where there is no infection, according to analysis of the cost of industrial injuries by Bauer & Black, division of the Kendall company. Average cost of hurts from handling sharp and rough objects is shown to be $86 when non-infected; $204 when infected, and average cost of infected cases from needle slivers nearly four times the cost of non-infected cases.

* * *

An analysis of the percentage of infections to total injuries shows that the hands and fingers sustain the greatest proportion of infection, the trunk of the body the least. In over 34,000 injuries to hand and fingers 27.7 per cent became infected; out of over 15,000 injuries to other parts less than 1 per cent resulted in infection.

* * *

G. Bion Allen, president of the J. & F. Coats (R. I.), Inc., Pawtucket, R. I., has resigned because of ill health.

* * *

Standard Oil Co. of New Jersey is reported planning extensive operations in Pittsburgh district by acquisition of Waverley Oil Works Co. Purchase will be within a short time. Purchase will mark new development in battle for major share of business in refining of petroleum products. Plan of Gulf Oil Corp. to lay pipe line from Tulsa to Pittsburgh, and to construct refinery is one phase of struggle.

* * *

Allied Chemical & Dye Corp.'s first six months was on the up trend, and probably equal to last year, due to economies and expansion in various directions. Roadbuilding material department and the Hopewell nitrogen plant are showing good profits, and, although some subsidiaries show a falling-off in business, the company is probably making a satisfactory showing. Allied publishes no figures concerning operations other than those of the whole year.

* * *

Those who have followed the company since organization in 1920 believe that Allied expects at this time earnings for 1930 they would be between $20 and $30 a share, as against $12.60 in 1929, $18,109 no-par shares of common in 1926.

Department of Public Utilities of Massachusetts issued to New England Power Co. of 53,333 shares of additional $25 par stock at $30 a share. Proceeds to be used to pay outstanding notes amounting to $3,476,209 as of June 30, 1929, and balance applied to expenditures made subsequent to that date.

* * *

Holyoke Water Power Co. declared regular quarterly dividend of $3 per share and an extra dividend of $1 a share, both payable July 2 to stock of record June 27. Similar declarations were made three and six months ago.

* * *

Central Trust Co. of Illinois says: **"Our study of figures on fundamental business operations discloses improvement over last year-end, and over early months of this year.**

"Unemployment is being modified, through harvest demand for temporary labor, and construction is developing fast enough to provide an outlet for the growing harvest worker in almost any part of the country. Highway building program and railway extension and improvement program are almost an offset for the decline in building.

"Employment figures for May do not on their face indicate a serious unemployment situation or a material shrinkage in buying power of these groups. The whole employment picture (railroads and financial companies not included) indicates more than 3,000,000 workers reported are earning $1 less per week than a year ago, or that 4 per cent are earning nothing. The apparent shrinkage in buying power of these groups, which probably is a recent phenomenon of the population in themselves and their families, amounts to about $1,000,000,000 per week from the average of May, 1929."

BENDIX EARNS DIVIDEND

Bendix Aviation Corp. is understood to have earned its dividend in May despite the general let-up in the automotive and aviation industries. It's April it fell a trifle short of covering its monthly dividend charge and it is barely possible that it may not meet the full requirements in June because of the increased curtailment by several motor manufacturers.

Unless, however, the necessity should arise for the establishment of special reserves at the end of the half-year, it is likely that earnings for the second quarter will compare favorably with those for the three months ended March 31, when net income totaled $751,684, or 56 cents a share on the 1,315,000 shares of no-par stock outstanding. Bendix is currently paying 52 per share annually, the extra being for maintaining this disbursement through the year.

With $10,000,000 cash the company continues in strong financial position.

Announcement is likely to be made in a few weeks of the proposed manufacture of new aviation and automobile accessory products and of the acquisition of new accounts by the sheet manufacturing division.

HOLD DRIVE FOR HEALTH CAMP

Lowell, June 28—Lowell today is being called upon to "give generously" for the support of the children's summer health camp, which state health authorities to have in past years has been credited by been the means of curing many children of incipient tuberculosis.

The sum of $9000 is needed for necessary improvements at the camp, and since 9 o'clock this morning solicitors have been out on the street corners and going from house-to-house as well as asking contributions at the more necessary work.

It is the first time in the history of the camp, which was started about eight years ago by Dr. Francis A. Finnegan, then director of school hygiene, that the general public has been asked to contribute to the support of the institution, although some individuals and several large concerns have aided quietly with gifts of supplies for the camp.

Funeral Services for Amesbury Man

Amesbury, June 28—Funeral services for George P. Dennett, 69, former Amesbury carriage manufacturer and who was later a pioneer in the building of automobile bodies, were held from the family home in Moody st. this afternoon.

He was born in Salisbury and in early life joined his father in the manufacture of carriages in this town. The past few years he had been employed by the Amesbury Electric Co. He was a charter member of the Boston Rotary club.

Starts Work With Recess Committee

Newburyport, June 28—The special committee to consider the advisability of filing in part of the Fort Point channel and South Bay, Boston Harbor, met for organization yesterday at the State House. Representative McKay of this city is one of the members. This is the first recess committee to start work for the year.

Elderly Woman Is Killed by Machine

Salem, N. H., June 28—Mrs. Ellen B. Smith, 78, of Main st., one of the best known of this town's older residents, was almost instantly killed last evening in Salem Center square when she was struck and felled by an automobile operated by Louis Georgs, also of this town.

END OF TRADE GLOOM SEEN AS NEARING

New York, June 28—Business in the United States will emerge from depression at the end of July. It then will swing upward and, stealing a march on the slow-witted and self-centered stock market, will become normal in October, says The Business Week today.

The business tide reached its ebb during the past two weeks and is beginning to turn, very slowly and tentatively. In fact of a strong current of peevish, superficial and premature pessimism.

"There will be no noticeable change in the next few weeks," the weekly says. "Continued liquidation in certain lines will overlap and obscure increasing resistance, stabilization and up-turn in others. Progress will be slow, irregular, spasmodic, with sporadic relapses, relatively less frequent and sharp, till the end of July.

"Then, in the same weeks when a year ago the downturn began, a decisive recovery will set in, general and broad enough to be evident to the blue-funk brigades of business who have been enjoying their July vacation and July walks in the cemeteries. The rise of the business curve thereafter will be gradual and sure. Before it will be back to normal.

"There was a sharp circumstantial rise from the low point of 89.8 per cent last week to 93.6 per cent this week, a figure comparing with 110.7 per cent in the corresponding week last year. Other statistical straws suggest strongly that the confused economic currents are setting more uniformly in the direction of recovery. The adjournment of Congress will help clear the Channel."

TRUST GAINS IN HALF-YEAR

The trustees of Century Shares Trust, with whom Brown Brothers & Co. are identified, have declared a semi-annual dividend of $1 a share on the participating shares, payable Aug. 1, 1930, to shareholders of record July 1, 1930.

The semi-annual statement as of June 30, 1930, shortly to be issued, is expected to show a surplus (after the present dividend) greater than at the end of 1929, notwithstanding that the general level of security prices is now than at the end of last year.

In this connection the portfolio of Century Shares Trust, will be recalled, consists entirely of stocks of the leading banks in the United States and Canada and the largest and most important insurance companies—life, casualty and fire—which characteristically show stability more constant, whatever general business conditions may be, than those in many other fields.

ALMOST LOSE OUT ON TRIP

Lowell, June 28—Mr. and Mrs. Thomas B. Ward, and their three children, all of this city, are on their way for a long-planned visit to New York, but they came near losing this pleasure and spent an hour of intense worry before matters finally were straightened out.

The family boarded a Westford street car and rode to the depot in Middlesex st. where they were to take a train to Boston on the first leg of their journey. When they left the house, the mother had a small handbag in which to carry safely tucked away, but when they went to buy their tickets at the depot discovered the pocketbook was missing.

A hurried appeal by the police brought Officers Philip Dwyer and Martin Maher to their aid and within an hour they had checked up on all of the passengers in the car and received from one passenger the pocketbook with the woman's property intact.

Pittsburgh Steel Extra Is Ordered

New York, June 28 (AP)—Directors of Pittsburgh Steel Co. Preferred Co. have declared extra dividend of 25 cents, in addition to the regular quarterly dividend of 87½ cents, on the common, payable July 15 to stock of record July 7.

Directors of the Sharon Steel Hoop Co. have declared a quarterly dividend of 25 cents on the common shares, payable July 25 to stock of record July 5, placing that issue on a $1 annual basis, compared with $2 previously paid.

A statement issued by the directors said it was deemed wise to conserve the present excellent cash position of the company until a more definite forward movement in business is in evidence.

Paramount Publix

Paramount Publix stockholders, June 8, numbered 16,486, a new high record for the company. March 7 there were 13,731 stockholders and in June, 1929, 9855.

Omits Dividends

Monolith Portland Cement Co. directors voted to omit payment of semi-annual dividend of 40 cents on the 8 per cent cumulative preferred and 40 cents semi-annual dividend on the common.

Utility Is Buying

United Gas Corp., controlled by Electric Power & Light Corp., has acquired majority of preferred and common stocks of Northern Texas Utilities Co.

Advice Is Free

Before you buy or sell stocks or bonds, you ought to secure unbiased expert advice. Send your investment inquiries with stamp to Frank H. Meloon, Financial Editor, Boston Evening American, 5 Winthrop sq., Boston. All replies are made by mail direct.

NOT ENOUGH

T. A., Boston—I am a young man, steadily employed, and have saved about $600. Please suggest a good stock for that amount.

Ans.—You have not enough for investment. The difference between savings bank interest on $600 and income from a standard security would be very small. Don't disturb your fund. Save something regularly until you have $3000, then write to us.

FOUR PER CENT

L. L., Lawrence—I want to buy a stock for regular income. Would Corn Products do?

Ans.—Corn Products has paid dividends in varying amounts, with extras, from 1920. Last year's extras totaled $1.50 a share; so far this year, 75 cents. Net profits in 1929 were $3.49 a share, compared with $4.35 in 1928 and $3.38 in 1927. For quarter ended March 31, 1930, net was $1.07 a share, against $1.18 for corresponding period of 1929. The company is a leading factor in the manufacture of starches, glucose, sugar and syrup. Based on regular $4 dividend, the yield, as recent low levels, was 4 per cent. This stock ranks with savings bank interest of 4½ per cent and 6 per cent return from many sound preferred stocks. What amount of income do you need?

SPECULATIVE STOCK

L. L., Concord—I have noticed your comments on securities in Stewart-Warner a good investment? How long have dividends been paid?

Ans.—Dividends were paid on Stewart-Warner old stock from 1913. The annual rate on the new stock, issued in two-for-one split in April, 1929, had been $3.50 a share. However, in May, 1930, it was reduced to $1 annually, because of unsatisfactory business. Net profits in 1929 were $5.37 a share, compared with $6.96 in 1928 and $4.31 in 1927; in the first quarter of current year, 80 cents a share compared with $1.58 for similar period of 1928. The company's business depends very largely on the automobile industry, in which conditions now are not encouraging. Why not tell us something about your financial circumstances? You may need bonds.

TIRES WORTH $75 STOLEN

Lawrence, June 28—Harvey Sherwood, manager of the Trenton Re-Built Tire Company store, at 409 Broadway, who was held up and robbed at gunpoint in his place of business three weeks ago, was last night summoned from his bed to make an inventory of his stock to decide how many tires had been stolen in a daring break at his store.

Patrolman John McCormack found the rear door of the place open shortly before 11 o'clock. Five tires were piled near the door as if in preparation for removal when the thieves were scared away.

Sherwood took over the stock and declared that twelve tires valued at about $75 were missing. A desk had been pried open by the thieves but nothing taken.

Brown Mill Closes

Brown Mill of Americus Woolen Co. at Dover-Foxcroft, Me., is to close July 10 for an indefinite period. No reason given for closing.

REFINED SUGAR IS ADVANCED BY LEADERS

New York, June 28 (AP)—Leading refiners have advanced the price of refined sugar 10 points to 4.70 cent basis. The new price effective July 1.

Lake Erie Coal dumpings for June 27 were 1,000 tons against 12,261,200 tons in the 10 periods last year and 8,891,898 in the 1928 period.

The lease of the West Jersey & Seashore Railroad for 999 years to the Pennsylvania Railroad has been approved by directors and stockholders of both companies as well as by the Interstate Commerce Commission. The lease becomes effective July 1.

The Federal Reserve Board reports that May sales of wholesale groceries were 4 per cent below sales for the like period last year. Dry goods sales declined 15 per cent, hardware 13 per cent and drugs 8 per cent.

For the first five months the new grocery sales were 1 per cent lower than the like period last year, dry goods 16 per cent lower, hardware and implements lower and drugs 6 per cent lower.

Employment in 51 Toledo manufacturing plants submitting data for the week ended June 27 showed a total of 23,450, a decrease of 1010 from the previous week, and compared with 40,596 a year ago.

Shipments of iron ore from Lake Erie ports to Interior furnaces during the first 24 days of June amounted to 3,224,338 tons, compared with 4,022,350 tons in the like period last year.

Packard Earning Power Improves

New York, June 28—Packard Motor Car Co., which in the first quarter earned average monthly net after charges of $834,000, increased its earnings in the second and May to about $1,000,000 each month and should hold that improvement in June, in other words, net earnings for the second quarter should total around $3,000,000, or the equivalent of 20 cents a share on the 15,000,000 no-par outstanding, as compared with $2,054,000, or 18 cents a share, in the first quarter of the calendar year which has replaced the Aug. 4 year as Packard's accounting period.

Belmont School's Award Is $176,99

Contract has been awarded by Joseph S. Greenwood of Boston to build an addition to the Belmont schools on the Daniel Butler school on Sycamore and White sts., Belmont, according to Lessard & Lessard, Inc., construction experts. Cost $176,995. The heating has been awarded to Cox & Co., Boston; the plumbing to William M. Collins Co. of Boston, and the electrical work to Frank A. Everett. Architects Bigelow, Wadsworth, Hubbard & Smith of Boston.

Carrier Earning Statement Given

New York, June 28 (AP)—Net operating income of railroads reported today continued to show decreases from figures for the like month last year, excepting in a few cases. Among those reports were:

	1930	1929
All Coast Line....	$241,590	$1,246,40
Ch Ind & Louisv..	325,813	389,09
Louisville & Nash	1,110,411	1,566,16
N Y Westch & B	80,878	77,31
Tenn Central....	42,296	50,94
Western Pac	179,120*	82,70
Pitts & Lake Erie	763,592	797,60

*Deficit.

Irving Fisher's Price Indexes

1925-1926 High	Low	1926 Average = 100 New York Stock Exchange Stocks	June 21	June 26	June 25	Last Week 1930	Year 1929
111.3	107.7	Industrial common (726 stocks)	111.4	110.7	110.7	111.5	180.9
104.2	101.6	Utilities common (74)	103.8	104.0	104.1	104.1	174.5
97.6	95.8	Building Supplies (7)	95.4	95.5	*95.5	96.9	149.4
124.3	121.9	Chemicals (14)	123.5	122.4	123.2	125.2	208.9
120.4	118.2	Coppers & Mine Metals (21)	120.7	119.4	*119.4	121.2	172.3
126.8	124.6	Electrical Equip (6)	126.2	125.2	*125.2	126.2	214.9
147.4	146.3	Farm Machinery (2)	146.5	146.4	147.0	147.2	275.4
147.4	146.3	Foods & Sugars (25)	146.8	145.8	147.2	148.1	185.4
215.2	209.8	Leather & Shoes (6)	209.8	209.8	209.8	209.8	326.9
201.6	198.5	Mach. & R. R. Equip. (29)	199.7	198.5	*198.5	199.7	286.6
201.1	197.4	Motors (13)	*197.9	196.9	198.7	199.0	282.9
147.1	145.3	Office Equipment (5)	146.5	145.3	*145.3	146.5	242.2
136.6	96.3	Oils (23)	98.1	96.6	96.6	102.6	120.9
213.5	119.8	Radio & Theatres (12)	119.1	118.9	119.1	179.3	289.6
113.2	111.3	Steels (11)	111.3	111.3	111.3	111.3	174.9
113.5	112.2	Stores (Chain, Mail & Dept) (18)	113.1	113.4	113.5	113.9	154.7
157.8	113.5	Tobaccos (14)	113.6	113.1	113.4	113.6	193.5
107.3	105.1	Miscellaneous (17)	105.1	104.9	104.9	105.1	155.9
107.3	103.1	Utilities, common (70)	103.7	103.9	104.0	104.2	177.3
164.2	116.3	Rails, common (25)	116.8	117.0	*117.0	115.6	135.9
118.6	107.2	All Preferred (95)	111.4	111.8	111.8	112.2	164.8
		New York Curb Exchange Stocks					
247.9	198.4	Industrials, common (169)	211.0	211.7	*210.8	213.4	323.4
193.9	193.9	Auto Accessories (4)	*193.9	193.9	193.9	193.9	267.6
239.0	215.1	Aviation (14)	215.1	215.1	215.1	215.1	358.1
272.6	185.5	Chemicals (4)	185.5	189.4	189.4	207.1	258.1
234.7	127.5	Coppers & Mine Metals (15)	127.5	127.5	127.5	127.5	192.3
214.2	91.3	Foods & Sugars (11)	91.3	91.3	91.3	91.3	141.2
211.9	151.6	Mach & R. R. Equip. (13)	151.6	151.6	151.7	172.9	323.5
203.3	83.6	Motors (14)	*83.3	83.7	84.4	84.5	135.8
158.6	104.8	Oils (15)	104.8	104.8	104.8	104.8	158.6
129.4	123.9	Radio & Theatres (10)	123.9	123.9	123.9	124.2	183.5
207.6	146.5	Steels (3)	146.5	146.5	146.5	146.5	207.6
184.2	82.3	Stores (Chain, Mail & Dept.) (15)	83.2	83.5	83.5	87.9	184.2
203.1	134.7	Miscellaneous (31)	134.7	134.4	134.7	135.0	203.1
248.1	246.5	Utilities, common (25)	313.5	312.7	313.6	314.5	487.6
*(Low)							
		Bonds on New York Stock Exchange					
101.6	98.9	All Bonds (77)	100.6	100.7	100.8	101.0	94.8
102.3	98.9	10 Grade Rails (19)	100.3	100.3	100.4	100.4	87.8
106.7	97.4	20 Grade Rails (19)	100.1	100.5	100.7	104.3	100.1
102.0	98.3	Utilities (13)	100.2	100.1	100.2	100.4	93.7
101.9	97.2	Industrials (45)	100.1	100.2	100.3	100.4	94.7
99.8	98.4	Foreign Gov't (10)	99.1	99.2	99.1	99.3	99.4
100.8	96.1	U. S. Government (15)	100.8	100.8	100.7	100.9	97.3

Copyright, 1930, Irving Fisher Statistics, Inc.

Get a good piece of real estate, buy it wisely, pay for it in small monthly sums and it will keep you. See the sound values listed in the real estate columns on page 42 of Classified Ads.

American Financial News

RUMORED N. Y. BANK CHANGES CALLED UNTRUE

By B. C. FORBES

New York, June 28—So far as I can ascertain, every one of the many rumors concerning New York Banking Changes is without foundation.

What every-body expects, rarely happens. Everybody today is prepared to see commodity prices go still lower, to see stock prices drag drably through a colorless summer, and to see no real improvement in business until fall or winter.

B. C. Forbes

Well, events may fool them. We have had spirited industrial pick ups in summer before now. Vigorous stock market advances in summer have not been unknown. When basic commodities fall below cost of production, they are just as apt to rebound in summer as in any other season.

* * *

I don't know how it is with you, but in the last couple of weeks some of the people I have talked with have exhibited a little more cheerfulness than formerly.

Here and there are manufacturers who report a slight pickup in demand. Retailers who report a modest increase in customers, salesmen who find prospects not quite so stony.

Perhaps the wish is father to the thought, but I, for one, would not be amazed were July and August to prove somewhat less disappointing than May and June.

* * *

How drastic the deflation has been in the stock market is strikingly illustrated by this sentence from a stock exchange firm's (Fraser & Co.) letter:

"At its recent low, Kroger was selling for 17 per cent of its 1929 high; Chrysler, 18 percent; Columbia Graphophone, 18 percent; Montgomery Ward, 21 percent; United Aircraft, 28 percent; International Telephone, 27 percent; Radio, 28 percent; Electric Bond & Share, 37 percent; General Motors, 42 percent; Union Carbide, 43 percent; Woolworth, 49 percent; National Dairy Products, 53 percent; Electric Auto Lite, 59 percent; Consolidated Gas, 54 percent; United States Steel, 58 percent, and New York Central, 60 percent."

It was no more dangerous to be stampeded into buying stocks at their last year's lows than it is safe to buy them at their low figures of this year. The mob was wrong then. Mob selling at recent current panicky quotations will doubtless prove equally shortsighted.

* * *

To express it differently, stocks stand just as much chance of advancing from their current low levels as they did of declining from their last year's tops.

* * *

One able son succeeded an able father as president of a very important enterprise this week, when J. Dugald White became president of J. G. White & Co., Inc., investment bankers, like father J. G. White, becoming chairman of the board.

The new president has had thorough training. A graduate of Cornell University, he served as captain in the 305th Infantry in France and was cited several times for the Croix de Guerre. After the armistice was attached to the military organization which endeavored to determine the extent of allied war damages for the American commission to negotiate peace.

Although only 41, he has been a vice-president of the company for 11 years. Not only so, but he is an officer or director in many other companies, including in addition to the three J. G. White companies, Metropolitan Casualty Insurance Co., North Star Insurance Co., General Alliance Corp., General Refineries Corp., Foreign Light & Power Co., National Toll Bridge Co., Osceola Cypress Co., American Salamandra Corp., Engineering Investors Corp., and is likewise chairman of the Municipal & General Securities Co., Ltd., of London, and president of White Foundation, Inc.

Like many of the younger school of progressive business leaders, he believes in a rational amount of recreation. He is a golfer and is also commodore of the Bay Head Yacht Club.

* * *

One new record: Railway communication travel in the first quarter of this year eclipsed anything ever before recorded. Eight years ago commuters numbered only 46 out of each 100 it travelers; they now number 63.

* * *

From one reader, John Myers:

"Wouldn't it be as sensible to mass the forces of this nation in these days of uncertainty and stress for constructive purposes as it is to do so for defensive purposes in time of war? Wouldn't it be a lot more sensible to issue a few billions of government bonds now and beautify this great country with wonderful highways, improve harbors and perfect flood control?

"We might just as well utilize the methods we found successful to fight an external enemy in time of war, to cope with an internal foe."

Paper Rates Lower

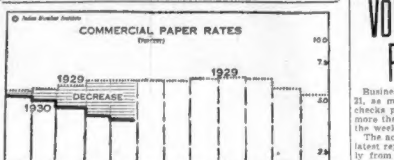

Monthly Averages of Daily Rates on Prime Names, 4-6 Months Commercial Paper

By JOHN W. LAIRD
(Irving Fisher Service)

For some months the prevalence of increasingly easy money for commercial uses has been hailed as the basis for a pickup in business. One of the reasons for money's low loaning rates is that comparatively few businesses seem to want it. Their reluctance to borrow at these rates arises from their inability to see sufficient market for the goods which this borrowed money would finance. At present prices unit costs of goods would be lower than for 15 years in many instances, yet the extreme circumspection of the consumer today gives little encouragement to the merchant, particularly as he sees the quotations of his raw materials tending still lower.

By the close of last month, for the first time on record, reporting member banks of the Federal Reserve System reported loans on securities *exceeding* commercial loans. The tendency had been in that direction for some time. A year ago it was felt that credit loaned against collateral was piercing the supply for commercial uses. That is far from being the case today, when slow business itself accounts for the low aggregate of commercial borrowing.

Copyright, 1930, Irving Fisher Syndicate, Inc.

The charts shown in these articles provide important information on vital factors in business. We suggest to our readers that they cut these charts out daily, mount them on cards and file away for reference.

MONDAY—Building contracts awarded.

Ticker Talk

By THE WALL STREET SPECTATOR

New York, June 28—There was encouragement both for the bulls and the bears in yesterday's irregular market, but little satisfaction for the long-pull trader. Demand for the best of investment shares was comparatively small and thus prices eased off dishearteningly whenever a few thousand shares were thrown on the market.

On the other hand, it required a comparatively small volume of buying orders to bring about a spirited rally and thus to restore the early losses. This is known technically as a "thin market," and, all things being equal, ushers in a period of stability in stock prices.

In view of the drastic shake-out in all sections of the market in the last four weeks, the problem confronting investors in consideration of whether the next major movement of prices will be upward or downward. We have deflated a great many of last year's extravagant notions about stock values as related to corporation earnings and other important factors. But for the surprising decline in money rates, some further deflation from the standpoint of income yields might be in order.

However, the investor who can borrow money at 2½ and 3 per cent against stock holdings is probably justified in buying stocks which give only a 4 to 5 per cent income yield, provided the stocks are properly selected and offer a reasonable prospect for enhancement in market value. Distribution during the first two weeks of July of nearly a billion dollars in interest and dividends will furnish an investment fund which may be reflected in the firming up of prices of high-grade stocks.

American Radiator and Standard Sanitary

The first signs of a turn in the corner has just been evidenced in the all-important building industry. New construction figures for the first 17 days of this month totaled $19,835,000, compared with $18,206,000 in the same period last year. This is especially significant in that it marks the first increase of the year to date. Although American Radiator has sustained a let-down in business in the first half of this year, official announcement from the company reports considerably improved business over recent weeks. Accumulation of this issue, generally regarded as the premier investment in the construction field, has been taking place, in anticipation of the continuation of improvement in building operations. Despite the probability that the full results for 1930 may fall below the $2.02 per share reported in 1929, there seems to be no doubt about the safety of the annual dividend of $1.50. This provides a return of 6 per cent at prevailing levels.

Cutler-Hammer

This stock is regarded with favor among quarters particularly interested not so much in speculative possibilities of the moment, as in adequate dividend return, and earnings more than sufficient to uphold the current rate of payment. Net income in 1929 was of record proportions and was equal to $8.14 a share. Conservative estimates place the probable results for this year above $6 per share, thus placing the current market price of the stock at slightly under 10 times earnings. The outstanding common stock of 330,000 shares is the sole obligation of the company. A leader in the electrical equipment field. The annual $3.50 dividend rate is equivalent to approximately a 6 per cent yield at present prices.

American International

Investors who are loath to enter commitments while stocks are following the current erratic trend, may find good possibilities in this prominent investment trust, the defined value of which provides a return of close to 7 per cent.

DOLLAR TRADE VOLUME IS UP FOR WEEK

Business for the week ended June 21, as measured by the volume of checks presented for payment, was more than 17 per cent greater than the week ended June 14.

The activity of steel mills, for the latest reported week, receded slightly from the preceding period and was below the level of a year ago. The volume of building in 37 states, as shown by the value of contracts awarded, was less when compared with the preceding week and the same period a year ago.

Wholesale prices declined slightly from last week and were 12 per cent lower than the same week last year. The composite iron and steel price remained unchanged from the preceding period, but showed a decline when compared with a year ago.

Bank loans and discounts registered an increase of 2 per cent over the week ended June 14 and 3 per cent over the same period in 1929. Prices for stocks declined from both comparative periods. Bond prices remained unchanged when compared with a week ago and were 2 per cent higher than the corresponding period a year ago.

Interest rates for both call and time money declined from the preceding week and the same period of last year. The number of business failures as reported by Dunn & Co. were fewer than during a week ago.

As compared with the corresponding period in 1928, increases occurred in the receipts of cotton, bank loans and discounts and the prices for representative stocks.

NEW FINANCING IS SOUGHT

Stoneham will receive bids until June 30 for $400,000 4 per cent school bonds dated July 15 and payable 1931 to 1945, $30,000 4 per cent highway bonds dated July 15 and payable 1931 to 1935 and $20,000 4 per cent high notes dated July 15 and payable 1931 to 1935.

Weymouth will receive bids until July 2 for $120,000 4 per cent Bicknell school addition bonds dated July 1, and payable 1931 to 1950, and $50,000 4 per cent fire engine house bonds dated July 1, 1930, and payable 1931 to 1940.

Gardner will receive bids until July 2 for $45,000 4½ per cent bonds, dated July 1, and payable 1931 to 1950.

Westfield will receive bids until July 8 for $200,000 loan, dated July 8, and payable October 8.

Warwick, R. I., awarded to Clason, Brereton & Kingsley, Providence, at 99.30, $45,000 4½ per cent school bonds dated July 1, and maturing 1931 to 1945.

Medford, awarded to Eldredge & Co., at 100.31, $200,000 4 per cent school bonds dated July 1, and payable 1931 to 1945.

Somerville, awarded to Harris, Forbes & Co., at 101.20, $200,000 4 per cent highway loan bonds dated July 1, and payable 1931 to 1940.

Fall River, awarded to R. N. Bond & Co., at 3.45 per cent plus $12 premium, $250,000 loan dated June 13, 1930 and payable February 11, 1931 and $250,000 dated June 30, 1930 and payable March 16, 1931.

300 Take Exams for Teaching Jobs

Lowell, June 28—More than 300 men and women today are taking examinations at the high school auditorium to determine whether their names shall go on the eligible list for appointment as teachers in the high, kindergarten and elementary schools.

There were 200 women present for the elementary school examinations and 100 men and women in attendance seeking high school eligibility, while another group of women sought kindergarten school ratings.

Newburyport Man Gets License Back

Newburyport, June 28—Registrar George A. Parker notified the police yesterday that he has decided to grant a license to John F. Krycuik, 9 Salem st., which was recently revoked for improper operating.

COTTON PRICES ARE STEADY

New York, June 28—Cotton opened steady today at an advance of 6 points to a decline of 4 points. The relatively steady showing of Liverpool led to some buying in the near months, but later deliveries were easier under local selling, and prices generally eased off slightly right after the call.

The buying was limited with prices responding to comparatively small offerings. July eased off from 13.58 to 13.52, or back to yesterday's opening quotations, while the new October sold off to 12.92 or 3 points net lower. The general market was quiet, with active months ruling about not unchanged to 5 points lower later. Liverpool cables said there had been Continental buying, covering and good month-end selling in that market.

The amount of cotton on shipboard awaiting clearance at the end of the week was estimated at 67,000 bales against 61,000 last year. A private crop report placed the decrease in acreage of 3.3 per cent. The condition at 71 per cent and the indicated crop at 14,435,000 bales.

New York Produce Exchange Dealings

(Quotations furnished by R. A. Gallagher & Co.—

	Open	High	Low
Asso Gas & Elec rts 1930	8	7⅞	8
Allied Power rts w i	8¼	8¼	8¼
American Eagle	6	6	6
Am Gas & Elec	8⅝	8⅝	8⅝
Am Austin Car	8⅝	8⅝	8⅝
Am Superpower	6	6	6
Cons Chem	20½	20½	20½
Cons Dairies	10¼	10¼	10¼
Claude Neon	8	8	8
Dist Pt Chemical	9¼	9	9
Dist & Canada	9¼	9	9
Dix Shoe Stores	7	7⅛	7
Hydro Elec Securities	5	5	5
Halifax Pire	21½	21½	21½
Hud Bay Gas	11¼	11¼	11¼
Irving Trust	46½	45½	46⅝
Lansing	4	4	4
Kinner	3	3	3
Metropolitan Edison	29½	29	29⅝
Mexican Oil	4⅝	4⅝	4⅝
McFadden pf	41	41	41
Maxwell	9⅝	8⅝	9¼
Motor Radio	3	3	3
North & So Amer B	1⅝	1⅝	1⅝
No Amer Trust shares	3	3	3
Nat Harris Wire A	14	13½	14
Photo Color New w i	7⅞	7⅞	7⅞
Phantom Oil w i	20½	20½	20½
Reading	101½	101½	101½
S & W	53	54¾	54¾
Sayles Finish	8	8	8
Sylvester Tuil	2½	2⅜	2⅜
Splitdorf	3	3	3
Trust Process	1⅝	1⅝	1⅝
Util Elec W w i	7¾	7¾	7¾
Wing Aero	12	10	12

Cup Business Makes Gain Every Month of Year to Date

Chicago, June 28—P. T. Potts, president of the Vortex Cup Co., states that business has been increasing steadily during each month of 1930 and that both gross sales of drinking cups and net profits for May were in excess of any previous May in the history of the company. For the calendar year ended December 31, 1929, the company showed net profits of $4.95 per share of common stock after allowing for dividend on the Class A.

Mr. Potts believes for the 12 months ending September 30, 1930, net earnings for the common stock will be well in excess of the figure reported last year.

Get a good piece of real estate, buy it wisely, pay for it, keep it, and later it will keep you. See the sound values listed today in the real estate columns of the Classified Ads.

OHIO STEAMBOAT RACE OVER WBZA TONIGHT

Finish of Annual River Classic Will Be Heard at 5:30

When the Betsy Ann and the Tom Greene churn the water of the Ohio river today in a boat race that promises to recall the days of the Natches and the Robert E. Lee, the microphone of the NBC will carry the running story of the river boat classic to the Boston audience through WBZA.

A complete broadcast starting at 3 o'clock will be heard through many of the stations but WBZA will take only the finish at 5:30.

An interesting feature is that George Hicks, will announce the progress of the race from the pilot house of the Tom Greene. Last year the Tome Greene crossed the line just 20 feet ahead of the Betsy Ann. The winner this year will receive a trophy carved from the historic Robert E. Lee, record breaking Mississippi steamboat.

"AMERICAN ON THE AIR" SATURDAY, JUNE 28

City Edition of the Air

5:30 a. m.—**First Page News and High Spots.**

11:00 a. m.—**Boston Sunday Advertiser News and Features.**

11:10 a. m.—**Ripley's Word Hunt.**

Peach Edition of the Air.

12:00 Noon—**Late News and Stock Trends.**

Sports Final Edition of the Air

6:00 p. m.—**Boston Sunday Advertiser News and Features.**

6:10 p. m.—**Ripley's Word Hunt.**

Saturday, June 28

12:00 NOON

WHDH—**News flashes direct from Editorial Rooms of the Boston American; (12:10) Garden Talk.**
WNAC—News.
WEEI—News.
WBZA—News; (12:08) Organ.

12:15 P. M.

WNAC—Adventures of Helen and Mary.
WLOE—Forum; (12:20) Marie Mason.

12:30 P. M.

WNAC—Manhattan Towers Orchestra.

1:00 P. M.

WNAC—Baseball Man; Information Service; record selections; shopping news.
WEEI—Stock quotations.
WLEX—Framingham Community Hour.

1:15 P. M.

WBZA—Montgomery Ward; (1:17) Agricultural Market Reports.

1:30 P. M.

WBZA—Joseph Heller, violinist.
WLEX—Sleep Program.

1:45 P. M.

WBZA—Farm and Home program.

2:00 P. M.

WNAC—Women's Federation.

2:30 P. M.

WNAC—Donovan Male Quartet.
WEEI—Children's program.
WBZA—News; (2:35) Band of a Thousand Melodies.
WLEX—Natick program.

3:00 P. M.

WNAC—Baseball game, Red Sox vs. Chicago.
WBZA—Cecil and Sally; (3:10) Classic Gems.
WEEI—Willie Wilson.
WLEX—To the Ladies.

3:15 P. M.

WEEI—Lillian Guilind.

3:30 P. M.

WHDH—Dance Orchestra.
WBZA—Chicago Serenade.
WEEI—Symphony Restaurant Orchestra.

3:45 P. M.

WLEX—Leominster program.

4:00 P. M.

WHDH—Beverly program.
WBZA—To be announced.
WEEI—News; (4:10) G. W. Tunbar, baritone.
WLEX—Dance program.

4:15 P. M.

WEEI—(4:25) Organ.

4:30 P. M.

WHDH—Dorothy King.
WBZA—Mary Makeup.
WEEI—Jimmie Russo's Orchestra.

5:00 P. M.

WHDH—Organ.
WNAC—Ted and his Greater Gang.
WBZA—Organ.
WEEI—Dick Collins, baritone.
WLOE—Tea dance music.

5:15 P. M.

WHDH—Popular selections.
WEEI—Goldman ensemble.

5:30 P. M.

WHDH—Twilight program.
WBZA—Steamboat race.

5:45 P. M.

WBZA—(5:55) Kyanize Roadman.
WEEI—Tea Timers.
WLOE—Horoscope.
WLEX—(5:50) News.

6:00 P. M.

WHDH—**News flashes direct from Boston Sunday Advertiser editorial rooms; (6:10) Ripley Word Hunt.**
WNAC—Scott Furriers' Dinner Orchestra, with the Oracle.
WBZA—(6:04) Eddie Welch's Orchestra.
WEEI—Black and Gold Room Orchestra.
WLOE—Mother Goose Club.
WLEX—Variety program.

6:15 P. M.

WHDH—Broadcast to fishermen at Sea.
WNAC—Boston Publix Theaters program.
WBZA—(6:20) Sport Digest.

6:30 P. M.

WHDH—WHDH trio.
WNAC—Riverside Ramblers.
WBZA—Singing the Blues.
WEEI—Announcements; news.
WLOE—Junior Record High School Party.

6:45 P. M.

WHDH—News.
WNAC—Vocal Book of the Opera.
WBZA—Topics in Brief.
WEEI—Uncle Abe and David.
WLEX—Question Box.

7:00 P. M.

WHDH—Copley Plaza music.
WNAC—Organ.
WBZA—Amos 'n' Andy.
WEEI—String Ensemble.
WLEX—Symphony.

7:15 P. M.

WNAC—Lady of the Ivories; (7:20) Personalities of the news.
WBZA—Tastyeast Jesters.

7:30 P. M.

WNAC—Melo Maniacs.
WBZA—The Fuller Man.
WLOE—Billy Grant, tenor.
WLOE—Friendly Five Melodies.

10:00 P. M.

WNAC—Paramount-Publix hour.
WBZA—Gentlemen of the Press.
WEEI—B. A. Rolfe and Lucky Strike Orchestra.

10:30 P. M.

WBZA—Hotel Brunswick Orchestra.

11:00 P. M.

WNAC—News.
WEEI—Forecast; News.
WBZA—Sport Digest; Radiogram. (11:09) Midnight Melodies.

11:15 P. M.

WNAC—Will Osborne's Orchestra.

11:30 P. M.

WNAC—Guy Lombardo's Orchestra.

12:00 MID.

WNAC—Bert Lown's Biltmore Orchestra.

12:30 A. M.

WNAC—Nocturne.

CONCERNING RADIO

Edited by BILL WHIPPLE

Popular

What a lengthy list would be that containing the names of the myriad men and women who have flashed across the horizon of the broadcasting world during the past few years. Those who have come, had their day before the "mikes" for a short or long period, and then, drifting into obscurity, were heard no more.

A few there are, however, who, because of some particular appeal of their entertainment and their mastery of the race from the plot house of the Tom Greene. Last year the Tome Greene crossed the line just 20 feet ahead of the Betsy Ann. The winner this year will receive a trophy carved from the historic Robert E. Lee, record breaking Mississippi steamboat.

One young man there is, Franklyn George McManus, basso cantante, whose splendid singing still continues to be a delight to a host of radio fans, whose concert work has brought to him a goodly share of fame and whose services are much in demand by those putting on broadcasts of a high musical order.

Mr. McManus began his musical career before the footlights with the Caro, Miller family, appearing with the now famous Marilyn Miller. He has studied with the best teachers and has the reputation of possessing a very excellent reproducing radio voice, which is usually attributable to his success on the air.

Music lovers throughout New England will be glad to learn that in numerous programs now being prepared for the Fall, Mr. McManus will take a prominent part.

FRANKLYN GEORGE McMANUS, basso cantante, heard frequently on the air from local stations, and whose delightful singing has created for him a large following in the radio audience.

Musical is dispensed through the microphone in direct connection with programs emanating from the Radio Center Opera."

It is the correspondent's opinion that the Moscow Radio Center Opera is the best equipped and most talented of Europe's musical organizations performing before the microphone.

It is interesting to note that instead of dumping the entire catalogue of patriotic music into the program hopper, to be delivered to radio listeners on July 4, the National Broadcasting Co. this year will avoid using an enormous supply of tunes generally associated with Independence Day.

While there will be a patriotic coloring to some of the programs, care will be taken not to bore listeners with a constant repetition of music in the same theme. A recent survey of listeners indicated that too much music or continuity on any one holiday soup becomes monotonous.

TEN HIGH SPOTS

6:00—WNAC—Scott Furriers' Oracle.
7:00—WBZA—Amos 'n' Andy.
7:30—WNAC—The Fuller man.
8:00—WBZA—Dixie Circus
8:15—WBZA—Burgess Nature League.
8:30—WEEI—Del Monte program.
9:00—WEEI—In the Spotlight.
9:30—WEEI—General Electric program.
10:00—WNAC—Paramount Publix hour.
12:30—WNAC—Nocturne.

WLEX—Ray Boyle and orchestra.

7:45 P. M.

WLOE—Hillsides School.

8:00 P. M.

WNAC—Nu Icy program.
WBZA—Dixie Circus.
WEEI—Salon Singers.
WLOE—Dancing with Ann Pennington.
WLEX—Melody Boys.

8:15 P. M.

WNAC—Indians of America.
WBZA—Burgess Nature League.
WLOE—Jewish program.
WLEX—Devotional.

8:30 P. M.

WNAC—Dixie Echoes.
WEEI—Del Monte program.

8:45 P. M.

WBZA—Peter Schuyler Smilers.
WLEX—Getting the News.

9:00 P. M.

WNAC—Show Boat.
WBZA—Gilbert & Barker variety program.
WEEI—In the Spotlight.
WLOE—Scott Furriers.

9:15 P. M.

WBZA—Dutch Masters' Minstrels.
WEEI—General Electric program.

Outside Stations

6:00 P. M.

WEAN (780-384) Providence—Scott Furriers' orchestra, with Oracle.
WJAR (890-337) Providence—Black and Gold Room Orchestra.
WTAG (580-517) Worcester—(6:03) Bancroft Hotel Ensemble.
WTIC (1060-283) Hartford—Mother Goose.
WCSH (940-319) Portland—Making Mains Safe; (6:15) closing scores.
WEAF (660-454) New York—(6:05) Black and Gold Room Orchestra.
WJZ (760-394) New York—Mme. Gainsborough.
WABC (860-348) New York—Scrappy Lambert and orchestra.

6:15 P. M.

WEAN (780-384) Providence—Salon Gems.
WJAR (890-337) Providence—Dinner Music.
WTIC (1060-283) Hartford—News.
WJZ (760-394) New York—Dandies of Yesterday.

6:30 P. M.

WEAN (780-384) Providence — Riverside Ramblers.
WJAR (890-337) Providence—Hotel Gov. Clinton Orchestra.
WTAG (580-517) Worcester—Hotel Bancroft Orchestra.
WCSH (940-319) Portland—Making Mains Safe; (6:30) closing scores.
WEAF (660-454) New York—Hotel Gov. Clinton Orchestra.
WJZ (760-394) New York—Amos 'n' Andy, WBZ (990-303) New York—Crockett Mountaineers.

6:45 P. M.

WEAN (780-384) Providence—Melo Maniacs.
WJAR (890-337) Providence—The Jamesons.
WTAG (580-517) Worcester—The Jamesons.
WTIC (1060-283) Hartford—(7:30) Cardinal Hall.
WCSH (940-319) Portland—The Jamesons.
WEAF (660-454) New York—Ensemble.
WJZ (760-394) New York—Tastyeast Jesters.
WABC (860-348) New York—Melo Maniacs.

7:00 P. M.

WJAR (890-337) Providence—Phil Spitalny's music.
WTAG (580-517) Worcester — Spitalny's music.
WTIC (1060-283) Hartford—(7:35) Broadway favorites.
WCSH (940-319) Portland — Spitalny's music.
WEAF (660-454) New York—Spitalny's music.
WJZ (760-394) New York—Fuller Man.

8:00 P. M.

WEAN (780-384) Providence—Dr. Arthur Torrance.
WJAR (890-337) Providence—Ensemble.
WTAG (580-517) Worcester—Salon Singers.
WCSH (940-319) Portland—Salon Singers.
WEAF (660-454) New York—Salon Singers.
WJZ (760-394) New York—Dixie Circus.
WABC (860-348) New York—Ensemble.

8:30 P. M.

WEAN (780-384) Providence—Industrial America.
WJZ (760-394) New York—Wonder Dog.
WABC (860-348) New York—Romance of American Industries.

8:45 P. M.

WEAN (780-384) Providence—Rhodes on the Mountain.
WJAR (890-337) Providence — Del Monte program.
WTAG (580-517) Worcester—Del Monte program.
WCSH (940-319) Portland—Del Monte program.
WEAF (660-454) New York—Del Monte program.

9:00 P. M.

WJAR (890-337) Providence—Show Boat.
WTAG (580-517) Worcester—In the Spotlight.
WCSH (940-319) Portland—In the Spotlight.
WEAF (660-454) New York—Del Monte Minstrels.
WJZ (760-394) New York—Dutch Masters' Minstrels.

9:30 P. M.

WJAR (890-337) Providence—Lucky Strike Dance Orchestra.
WTAG (580-517) Worcester—Lucky Strike Dance Orchestra.
WCSH (940-319) Portland—Lucky Strike Dance Orchestra.
WEAF (660-454) New York—Lucky Strike Dance Orchestra.
WJZ (760-394) New York—Strings and News.

9:45 P. M.

WJAR (890-337) Providence—Paramount-Publix hour.

10:30 P. M.

WJZ (760-394) Newark—Miniature Theatre.

11:00 P. M.

WEAN (780-384) Providence—News.
WJAR (890-337) Providence—News.
WTAG (580-517) Worcester—News.
WCSH (940-319) Portland—News.
WEAF (660-454) New York—Ponce Sisters.
WJZ (760-394) New York—Slumber music, WABC (860-348) New York—Ensemble.

11:15 P. M.

WEAN (780-384) Providence — Will Osborne and orchestra.
WJAR (890-337) Providence—Hotel Park Central Orchestra.
WABC (860-348) New York—Will Osborne and orchestra.

11:30 P. M.

WEAN (780-384) Providence—Guy Lombardo's orchestra.
WABC (860-348) New York — Guy Lombardo's orchestra.

12:00 MID.

WEAN (780-384) Providence—Bert Lown's orchestra.
WEAF (660-454) New York—Rudy Vallee and his Connecticut Yankees.
WJZ (760-394) New York — Hotel Paramount Orchestra.
WABC (860-348) New York—Bert Lown's orchestra.

12:30 A. M.

WEAF (780-384) New York—Nocturne.
WABC (860-348) New York—Nocturne.

At the Radio Dial

THE ADMIRAL may not be overjoyed at his frequent speech making, but with all signs, radio audiences are far from being tired of hearing him. Tonight on the Paramount-Publix hour his voice will be reduced a bit more when he tells of some interesting experiences he encountered when at the South Pole. The hour is 10 o'clock and the station, WNAC. And for those fans in which Byrd fans, there are movies playing in town which show the Byrd expedition at the Antarctic.

"WHEN THE Midnight Choo Choo Leaves for Alabam." That's the name of a song Irving Berlin wrote 17 years ago, and tonight on the 7:30 o'clock Fuller program from WBZA the quartet will sing it. Two other ancients, Berlin's "I Want to Be in Dixie" and Harry Carroll's "The Trail of the Lonesome Pine," will also be on the program. Imagination," the most misplayed song of the age, will be played by the orchestra, and if they play it right, they should be decorated with a waterproof medal.

TONIGHT WEEI takes advantages of an old favorite program, "the Black and Gold Room Orchestra, a nightly NBC feature from New York. The program, which goes on at 6:05, will present a varied program from dreamy nocturnes to lively scherzos. The music of ex was too short.

FOR THOSE HOTEL DANCE

7:30—WLEX—Elks Hotel Orchestra.
10:00—WEEI—B. A. Rolfe Lucky Strike Orchestra.
11:15—WNAC—Will Osborne's Orchestra.
11:30—WNAC—Guy Lombard's Orchestra.
12:00—WNAC—Bert Lown's Biltmore Orchestra.

Rankings

WJAR (890-337) Providence—Hotel Gov. Clinton Orchestra.
WTAG (580-517) Worcester—Hotel Gov. Clinton Orchestra.
WCSH (940-319) Portland—Studio program.
WTIC (1060-283) Hartford—Merimen Dinner Ensemble.
WEAF (660-454) New York—Hotel Gov. Clinton Orchestra.
WJZ (760-394) New York—Barenice Assembly, soprano.
WABC (860-348) New York—Sport column, 6:15 P. M.
WEAN (780-384) Providence—David Book of the Opera.
WJZ (760-394) New York — Topics in Brief.

7:00 P. M.

WEAN (780-384) Providence—News.
WJAR (890-337) Providence—Tastyeast Jesters.
WTAG (580-517) Worcester—Song program.
WTIC (1060-283) Hartford—Contralto.
WCSH (940-319) Portland—Hotel Gov. Clinton Orchestra.
WEAF (660-454) New York—(7:10) U. F. orchestra.
WJZ (760-394) New York—Amos 'n' Andy, WBZ (990-303) New York—Crockett Mountaineers.

7:15 P. M.

WEAN (780-384) Providence—Melo Maniacs.
WJAR (890-337) Providence—The Jamesons.
WTAG (580-517) Worcester—The Jamesons.
WTIC (1060-283) Hartford—(7:30) Cardinal Hall.
WCSH (940-319) Portland—The Jamesons.
WEAF (660-454) New York—The Jamesons.
WJZ (760-394) New York—Tastyeast Jesters.
WABC (860-348) New York—Melo Maniacs.

7:30 P. M.

WJAR (890-337) Providence—Phil Spitalny's music.
WTAG (580-517) Worcester — Spitalny's music.
WTIC (1060-283) Hartford—(7:35) Broadway favorites.
WCSH (940-319) Portland — Spitalny's music.
WEAF (660-454) New York—Spitalny's music.
WJZ (760-394) New York—Fuller Man.

8:00 P. M.

WEAN (780-384) Providence—Dr. Arthur Torrance.
WJAR (890-337) Providence—Ensemble.
WTAG (580-517) Worcester—Salon Singers.
WCSH (940-319) Portland—Salon Singers.
WEAF (660-454) New York—Salon Singers.
WJZ (760-394) New York—Dixie Circus.
WABC (860-348) New York—Ensemble.

8:30 P. M.

WEAN (780-384) Providence—Industrial America.
WJZ (760-394) New York—Wonder Dog.
WABC (860-348) New York—Romance of American Industries.

8:45 P. M.

WEAN (780-384) Providence—Rhodes on the Mountain.
WJAR (890-337) Providence — Del Monte program.
WTAG (580-517) Worcester—Del Monte program.
WCSH (940-319) Portland—Del Monte program.
WEAF (660-454) New York—Del Monte program.

9:00 P. M.

WJAR (890-337) Providence—Show Boat.
WTAG (580-517) Worcester—In the Spotlight.
WCSH (940-319) Portland—In the Spotlight.
WEAF (660-454) New York—Del Monte Minstrels.
WJZ (760-394) New York—Dutch Masters' Minstrels.

9:30 P. M.

WJAR (890-337) Providence—Lucky Strike Dance Orchestra.
WTAG (580-517) Worcester—Lucky Strike Dance Orchestra.
WCSH (940-319) Portland—Lucky Strike Dance Orchestra.
WEAF (660-454) New York—Lucky Strike Dance Orchestra.
WJZ (760-394) New York—Strings and News.

9:45 P. M.

WJAR (890-337) Providence—Paramount-Publix hour.

10:30 P. M.

WJZ (760-394) Newark—Miniature Theatre.

11:00 P. M.

WEAN (780-384) Providence—News.
WJAR (890-337) Providence—News.
WTAG (580-517) Worcester—News.
WCSH (940-319) Portland—News.
WEAF (660-454) New York—Ponce Sisters.
WJZ (760-394) New York—Slumber music, WABC (860-348) New York—Ensemble.

11:15 P. M.

WEAN (780-384) Providence — Will Osborne and orchestra.
WJAR (890-337) Providence—Hotel Park Central Orchestra.
WABC (860-348) New York—Will Osborne and orchestra.

11:30 P. M.

WEAN (780-384) Providence—Guy Lombardo's orchestra.
WABC (860-348) New York — Guy Lombardo's orchestra.

12:00 MID.

WEAN (780-384) Providence—Bert Lown's orchestra.
WEAF (660-454) New York—Rudy Vallee and his Connecticut Yankees.
WJZ (760-394) New York — Hotel Paramount Orchestra.
WABC (860-348) New York—Bert Lown's orchestra.

12:30 A. M.

WEAF (780-384) New York—Nocturne.
WABC (860-348) New York—Nocturne.

Boston Stations

Kilocycles	Meters
890	WHDH 261
2230	WNAC 244
990	WBZA 303
1410	WEEI 508
1500	WLOE 209
1410	WLEX 213
1030	WBZ 256
1410	WSSH 213

DO YOU KNOW THAT

THE TWO most famous taxicab men in the world, Amos 'n' Andy, have just been made life members of the National Association of Taxicab Owners . . . Ben Holmes, director of Chic Sale, will be on the air with the latter on his Sunday night broadcasts . . . Ben has recently appeared in movie "shorts" . . . Nothing to do with the Dartmouth fad; a "short" is an abbreviation for a movie star . . . Billy Hughes, Camel Hour baritone, won letters in football and baseball when attending Rutgers U . . . George Hicks, announcer and southpaw baseball pitcher for the Cubs, is recorded as the best golfer in radio circles . . . R. L. Ripley says that the "Wedding March" and the "Funeral March" have the same origin, and that the "Star Spangled Banner" and "America" both come from European drinking songs . . . Marconi is installing a radio station in the Vatican at Rome . . . Vincent Lopen's musicians call him "the duke" because he dresses so immaculately.

CURIOUS CREATURES

By RICHARD A. ADDISON

ASSOCIATES AT WETZEL RITES

Funeral services for Christopher H. Wetzel, late superintendent of the Boston Sunday Advertiser editor press room, were held yesterday at the Forest Hills crematorium.

Business associates, representatives of Masonic groups and relatives of New York and Akron, O., attended services at his home, 30 Pleasant st., Brookline, and at the crematorium. Rev. Samuel L. Lindsay was in charge.

Wetzel died suddenly Tuesday evening. He is survived by his widow and one son, Norman, 27, employed in the advertising department of the Sunday Advertiser.

Rep. DesChenes Hurt in Collision

Fitchburg, June 28—Louis N. M. DesChenes, Fitchburg Republican in the House of Representatives, was badly cut about the face here last night when his car and a delivery wagon in collision with an automobile operated by Arthur J. Arsenault of Clarendon st.

California Man New Rotary Chief

Chicago, June 28 (UP)—Almon E. Roth, of Palo Alto, Cal., business manager of Stanford University, is the new president of Rotary International for the year 1930-31.

His election was announced yesterday at the silver jubilee convention at the Chicago Stadium.

The Weather

For Boston and vicinity—Fair tonight and Sunday, slowly rising temperature Sunday; moderate west and northwest winds.

For Northern New England—Partly cloudy tonight; cooler in Maine; Sunday fair, rising temperature in Vermont and west and northwest winds.

For Eastern New York—Fair tonight and Sunday; rising temperature Sunday in central and north portions; moderate to fresh northwest winds, shifting to moderate east on Sunday.

OCEAN FORECAST

Steamers departing today for European ports will have fresh northwest winds, possibly strong off the coast, and fair weather in the Grand Banks region.

OBSERVATIONS AT BOSTON AT 8 A. M.

Barometer	29.86
Temperature	66 degrees
Wind	Northwest 14 miles
Humidity	53 percent
Sky	Clear
Precipitation previous 24 hours	.08 inch
Mean temperature yesterday	81 degrees
Mean temperature last night	62 degrees

THE WEATHER IN OTHER LOCALITIES

Stations	Temperature—8 A.M.	Weather 24 hrs. ending 8 A.M.
Atlantic City	70	Clear
Birmingham (N. D.)	52	Rain
Buffalo	62	Clear
Calgary	48	Rain
Charleston (S. C.)	80	Clear
Chicago	66	Clear
Cincinnati	66	Clear
Denver	58	Clear
Eastport (Me.)	52	Clear
Hatteras	80	Clear
Helena (Mont.)	48	Cloudy
Huron (S. D.)	58	Clear
Jacksonville	74	Clear
Kansas City (Mo.)	72	Clear
Key West	82	Clear
Los Angeles	58	Clear
Memphis	74	Clear
Miami (Fla.)	82	Clear
Montreal	58	Clear
Nantucket	62	Clear
New Orleans	78	Clear
New York	74	Clear
Norfolk (Va.)	74	Clear
No. Platte (Neb.)	70	Clear
Philadelphia	72	Clear
Phoenix (Ariz.)	96	Clear
Pittsburgh	66	Clear
Portland (Me.)	54	Clear
Raleigh	74	Clear
St. Louis	70	Clear
St. Paul	62	Clear
Salt Lake City	68	Clear
San Francisco	54	Clear
Santa Fe (N. M.)	62	Clear
Seattle	52	Clear
Tampa	76	Clear
Washington	76	Clear
Wichita (Kas.)	72	Clear
Williston (N. D.)	64	Clear

CALENDAR FOR SATURDAY, JUNE 28

Sun rises	5:00
Sun sets	8:25
Length of day	15 hrs., 18 min.
Moon sets	10:48 p. m.
High tide	1:30 p. m.
Height of tide	9 ft., 2 in., p. m.
Last qr.	July 2, 10h. 29m. evening.
New moon	July 9, 3h. 42m. evening.
First qr.	July 17, 11h. 39m. evening.
Full moon	July 24, 9h. 1m. evening.

Light at vehicles at 9.30 tonight.

Deaths

Birth—Marriage—Death Notices

in this column $1.00 for first four lines or less. Each additional line, Notices may be mailed to the classified dept., or telephoned to Liberty 6000.

RAYNTON—In Dorchester, June 25, Edward J. Raynton. Services at his home, 26 Sanford St., Saturday, June 28, at 2:30 p. m. Relatives and friends invited.

CORMACK—In Ashmont, June 28, Hugh Cormack. Services at home, 19 Bushnell St., Sunday, June 29, at 2:30 p. m.

HERSEY—Died in Amesbury, June 28, George P. Dennett, in his sixty-fifth year. Funeral services from the family home, 7 Moody St., Saturday afternoon at 2:30 o'clock. Friends invited. Interment in Mt. Prospect Cemetery.

FINLEY—In Roslindale, June 26th, Gertrude Florence (nee Lindsay) formerly of Charlestown and Fellaway, Medford. Funeral from her late residence, 1035 South St., Sunday at 1:30 p. m. Services at the Church of the Holy Name, Center St., West Roxbury, at 2 o'clock. Relatives and friends respectfully invited. Requiem high mass will be celebrated for the repose of her soul at the convenience of the Mary Anne Monday morning at 9 o'clock.

FERRIN—In Alston, June 26th, Ida, beloved wife of the late Adolph Freed and mother of Oscar and Ida. Funeral services at her late residence, 240 Warren St., Brookline, Sunday, at 11 a. m.

GOSS — At Waltham, June 25, Victoria M. Goss, in her 89th year, formerly of Brookline. Funeral at the home of the late Old South Church, Boston, Sunday, at 2:30 p. m. Interment at East St. Johnsbury, Vt., Monday. Relatives and friends invited.

GROTHE—In Brockton, June 26, Bernard A. Grothe. Funeral services from his late residence, 39 Brunswick St., Brockton, Sunday at 2 p. m.

MCKENZIE—In Roxbury, June 26, John J., beloved son of John J. and Helen Jackins McKenzie. Funeral from his parents' residence, 168 Thornton st., Saturday, June 28, at 2 p. m. Relatives and friends respectfully invited to attend. Interment will be at Mt. Benedict Cemetery.

MEAD—In Dorchester, Monday, June 23, Doctor Louis Guy Mead, in his 57th year. Funeral at 483 Beacon st., 12 Marlborough, on Saturday, June 28, at 2 p. m. It is especially requested no flowers be sent. Burial private.

MUNSELL—Suddenly, June 26, Margaret J., widow of Frederick Munsell, in her 82d year. Funeral from residence, 5 Washington St., Dedham, Saturday, June 28, at 3 p. m. Relatives and friends invited to attend.

PETERSON—In Randolph, June 26, Eva Peterson, aged 84 years, mother of Mrs. R. L. Pothier, Center St., Randolph. Funeral services at Nording's Chapel, 1051 Tremont St., Boston, Sat. June 28, at 2:30 p. m. Relatives and friends are kindly invited.

PLAIN—Drowned, Jamaica Plain, by accident, June 26th, John W., beloved son of George W. and Annie Rock (nee Hall), 22 Marlborough st. Funeral from his late residence, 195 Lamartine st., Jamaica Plain, Sunday, 10:30, at 9 a. m. Solemn high mass of requiem at Our Lady of Perpetual Help Church, 120 W. 3d st., South Boston, at 10 a. m. Relatives and friends kindly invited. Portland, Me., papers please copy.

STINCHFIELD—In Reading, June 25, Charles H., Stinchfield, in his 85th year. Services at Edgerly & Johnson Memorial Home, Monday, June 30, at 2:30.

WARNOCK—In East Boston, June 28, Nellie F., late wife of Hugh Warnock of 107 Saratoga st., East Boston. Services are to be held at the C. A. Rollins funeral parlors, 1029 Meridian st., East Boston, Saturday, June 28, at 2 p. m. Relatives and friends invited to attend.

Monuments

THEO. J. CRAIG, Monuments
20% Saving. 178 Water St., Quincy, Mass.

Funeral Directors

J. S. Waterman & Sons
Funeral Directors
497 Commonwealth Ave., Boston

Lost and Found

FOUND BY POLICE

Lady's white gold Waltham wrist watch. Also Gentleman's Elgin watch. Suitcase containing wearing apparel, lady's and gentleman's. Owners may call Supt. Jame, Lib. 8052.

LOST—2 black and tan hounds, male and female in Malden. Monday, wearing collar with one address. Finder please call 726 Fulton St., Medford" return $ Compensation. Mystic 4128. Reward.

LOST—White gold Hamilton wrist watch Tuesday, Hayward Pl., Filene's; reward. Has. 1922.

ALDEN McGUIRE played football on a rainy day with an umbrella. Rochester, N. Y.

LOST—Female Irish terrier, Tuesday, Cambridge, 9 months old; reward. Univ. 8052.

LOST—Brown pocketbook, handkerchief, white gold glasses, chain, Saturday. Reward. Call Beverly 1441.

LOST—White gold glasses, week ago, Dorchester-Boston. Lloyd's case, Charlestown 1039-W.

LOST—Female white poodle, Dorchester, Sunday, plain collar. "Peggy." Reward. Columbia 7447.

LOST—$13 skin Baum Martin fur, Lake St.—Harvard Ave., reward. Regent 7289.

Get a good piece of real estate, buy it wisely, pay for it, keep it, and later it will keep you. See the small values listed today in the real estate columns of the Classified Ads.

Special Notices

RESPONSIBLE newspaper man wants furnished studio and bath apartment on Beacon Hill, or any place equally convenient. Privacy and accessibility are most essential. No maid service required. Please state exact rate of monthly rental desired. Prefer weekly arrangement, though tenancy might continue entire summer. Give all particulars including rental. Address L29 this paper.

Beauty Aids

PERMANENT WAVE $5
SHAMPOO 75c
4 Latest Type Machines
Male Coiffeuring $2.50 Up
Restored to Natural Shades, No Streaks
Manicuring 50c
Registration: 20 Years' Experience
TALL'S BEAUTY SALON, 8 Winter St.
EVENING APPOINTMENTS. Look for No. 1010 at Door Before You Enter. Dresshire 8080

$5 PERMANENT WAVE $5
Come by expert; Finger Wave 50c. Manicure 35c; Manicure 25c; Mon., Wed. and Fri. Evenings, 7 to 10:15. Ladies' Hairdressing, 50c. Tel. Tremont St., 7634.

HAIR coloring to any shade permanently restored. No Pain or Scars. Physicians' references. MISS MOLLY RAPPORT, 125 Tremont St. Rm. 310. Hancock 7286.

$9 PERMANENT WAVE $9
MARCEL, FINISH, NO KINKS
JOHN P. HUGHES
616 Tremont St., Rm. 305, Over Tremont
OPPOSITE MAJESTIC THEATRE

$5 2-YEAR-OLD infant is worshiped as a divine being at Cherisky-Duann Moneterio. **$5**

$5 BEST PERMANENT $5
Satisfaction Guaranteed
8 Winter St., Rm. 808. DEV. 7809
Visit Winter St. Appointment Shop

$5 PERMANENT $5
NOT A HURT ASSURED
8 Winter St., Rm. 808. Hub. 5416

BEST PERMANENT IN BOSTON $5
ANNETTE, 8 Winter St. Rm. 910. Dev. 7263

STYLE BEAUTY SCHOOL Thorough training in every branch; expert teachers; 8 weeks' course, $50; easy terms. Send for free book. Info also classes, 125 Tremont St., Rm. 503. Bev. 7631.

Dermatology

FACE and FEATURE EXPERT
Features, Face and Blemishes Corrected
E. P. REID, M. D.
Over 30 Years' Experience Hancock 1389
100 Huntington St. Room 827, Robbins Bldg.

Medical

FREE, X-RAY

Examination, consultation and trial treatment especially free to all who call before July 6th. Our modern equipment and thoroughly experienced light treatment is spread by the fact that we are accomplishing success in diseases of every description. No matter what your disease may be consult our Board of Medical Men at 15 Boylston St. and make good the above offer. Office Hours: Mon., Wed., Thurs. and Fri., 9 a. m. to 8 p. m.; Tues. and Fri., 10 a. m. to 4 p. m. Closed Sundays and Holidays.

Painting—Papering

SAMWAYS & GUNNERY
PAINTING, PAPERHANGING;
Reasonable Prices
53 Wallace St., Somerville. Som. 2158

THE BANJO was invented by Joseph Bologne, Chevalier de Saint-Georges, who was as versatile that he was called a whole band in himself.—Island Joe.

Dancing

"MY REPUTATION is your PROTECTION"
PROF. RITTER
177 Tremont St. Devonshire 7330
BALLROOM TAP DANCING Guaranteed in 4 Lessons
Beh and Wing, Soft Shoe, Clog, Waltz Clog
ADULT BEGINNERS!
MODEL SCHOOL — MODERN DANCING
177 HUNTINGTON AVE. — MISS ROYT
MISS FAWCETT — MISS HOYT
THE MOST REASONABLE RATES IN BOSTON

16 FLORENCE KELLY $5
240 HUNTINGTON AVENUE. BACK BAY 7107

LERNER-LESLIE Dance Studios
Tap, Ballroom and Stage, Beginners and Advanced Private or Class Lessons. 128 E. Newton st.

LOOMIS 95 MASS. AVE. KEN. 0733
10 to 5 — HOUR CLASSES
SUMMER RATES — LOWEST IN BOSTON

Situations Wanted—Male

CARPENTER—Licensed, wants work. Day or contract. Call Jamaica 4546-W

Help Wanted—Female

SALES GIRL wanted for general work around store 90% Inman St., Cambridge.

$5 a day sure. Services of a woman assured to a woman with direct sales experience. Apply Privy of Beehive, 633 Washington St.

THE CHICKEN that walks like a man. A Rhode Island red owned by Andrew Schuyler, Canton, O.

RELIABLE mother's helper, general maids. Metropole Agency, 1455 Beacon st. Ash. 4343.

Help Wanted—Male

SALESMEN

Driving Model A Ford, to sell new, easily sold specialty; installed one minute; liberal profits; no canvassing; day-evening. Apply 435 Washington St., Newtonville.

MEN—WOMEN—BOYS—Learn barbering and bobbing; chain of schools, shops; positions assisted; day-evening. Gaertner System, 1039 Washington St., near Dover.

Professional Services

NASAL CORRECTIONS WITHOUT KNIVES AND BLEMISHES REMOVED
New Face Lift
A. STANLEY GIBSON, M. D.
134 Boylston St. Kenmore 0 Years

Clothing

MARK DOWN ½ PRICE SALE
1 and 2 Pant Suits, $9.75, $12.75, $15.50; worth $24.50 to $31.50. Overcoats, $9.75, $11.75 Stetson Clothing Co., 75 Winter St.

Musical Instruments

NEW PIANOS $225 up; $5 monthly. Brooks, 119 Summer St., over Marston's.

Household Goods

FOURNIER'S Furniture Exchange—126 Sudbury st. Buy, sell or exchange any goods, books, furniture.

ANYTHING sent by ship is called a cargo. Anything sent by car is called a shipment.

RACHFICE—Davbos and large bevel gas heater, must sell. Bowdoin 2385-M.

Building Materials

NEW LUMBER, 2½c Ft.
2x2 to 4x4 and Boards, Sheathing for Sale or Exchange
L. GROSSMAN SONS, Inc.
130 Granite St., Quincy. Granite 7100.

Furs—Storage

$10 FUR COATS RELINED $10
Repairing, Remodeling, 10% Discount
DELAR & SONS, 33 TEMPLE PL.

Real Estate

Houses for Sale

"BELIEVE IT OR NOT"
$12,000 WILL BUY
An almost perfect Colonial three family that sold when new about three years ago for $16,500; every modern feature; three hot water heaters, fine location; finished street, near Ashmont; rapid transit; rents $1620 yearly; in mortgagee's hands; will take $12000 down. R. B. Corbett, 745 Dudley St., Upham's Corner.

LOOK! LISTEN!
ASHMONT
ASHMONT-DORCHESTER—Bargain, 2 family, 11 rooms, steam heaters, large yard, finished streets of Dorchester; handy transit; rapid transit, $5500; nearly new, large single, second floor 11 rooms. Bruce Greene Co.

MEDFORD $6500
6-room single, on finished streets; 3 minutes to car line; slate roof, beamed ceiling in living room, fireplace; 2-car garage. Arlington Builders Association, Arlington 4071, Alfred Monte 2821.

$25 CAMP Lot, 50 x week. Boating, fishing, bathing privilege Concord River. Ask for map or eve. or write P. O. Box 27, Brookline.

Large 6-room single, all improvements; garage, large lot; in desirable location. Owner, Milton 1872.

DORCHESTER, 18 Wellesley Pk., attractive 10 room single. Reduced from $12,000 to $10,500. Owner, Dev. 6733.

LYNNFIELD CENTER—New bungalows; 5 rooms, bath, heated garage, 33,000 feet of land; $6,200 cash; $200 down, balance in monthly payments. A. Palladino, Rom. 1917, or North Reading 1-W.

QUINCY, State Rd., wonderful opportunity; 2 acres, almost new bungalow, 15% acres berries, fruit, $13,500.

ROSLINDALE—Near Parkway, 7-room single, water heat, metal weather strips, fireplaces, tile baths, single garage. Parkway 1221-M.

SO. BOSTON—Corner, 2½ stories, 2 to 2 families; 2-car garage. Talbot 0720.

Business Prop. for Sale

FOR SALE—A site for pulp or rayon mill—average 1000 feet deep, 1000 feet wide, railroad frontage entire length east side, beautiful, level, high land, ample room for entire length of west side. Guarantee complete water supply and sewerage connections; stock buying or bonus interested. Date matured at your door. Excellent farmers plenty. Write for data. Bacon Chesney & Co., Attorneys, P. M. Gerard, Secretary, Bangor, Me.

Lots for Sale

SUMMER HOME SITES

For Sale at FOREST GROVE
MIRROR LAKE
Many high quality water front lots in this beautiful grove.
Reasonable prices and easy terms
Restricted to private homes
Outdoor sports and vigorous recreation
Relaxation, quiet, comfort and health.
Large, well-shaded lots; natural beauty.
A mile long lake stocked with fish
Bathing, boating, fishing and playground
Every lot a natural beauty spot.
Located on North St., Wrentham, Mass., 30 miles from Boston by Route 1 (Auto Route No. 1), 1 mile north of Wrentham Center and 2 miles south of Weber Duck Inn. When visiting property, call for a free picture of Mirror Lake and plan for camping.
BAY STATE REALTY EXCHANGE
101 Tremont St., Room 915-A, Boston

$5 Down. Must sell large camp lot, $68. Will build to suit. Terms. Owner, Lib. 8000.

W. ROXBURY OAKS—Some choice house lots still left, $1,000 and up. Restricted neighborhood, cash or terms. Pikney 1800.

Money to Loan

USE OUR MONEY
to pay for coal, taxes and other bills that are worrying you. Loans made on household furniture or guaranteed notes. Prompt, confidential service. Call or write

NEW ENGLAND EQUITY CORP.
453 Washington St.
Room 403. 3 in. 57. 4th Floor 118. 172a

$50 to $5000 loaned on furniture or autos. Payments to suit you. Call or write

BOSTON FINANCE CO.
119 SUMMER ST. LIC. 126 TEL. 7348
616 MASS. AVE. CAMB. LIC. 190 UNI. 2266

CASH LOANS
IN 24 HOURS
BENEFICIAL LOAN SOCIETY
73 TREMONT ST., LICENSE 22
PHONE HAYMARKET 0301

A FINANCIAL SERVICE
Down in, write or phone if you need up to $500. Quick, courteous Service.
Personal Finance Co. of Cambridge, Inc.
552 Mass. Ave., Cambridge. Tel. 77. Parlor 2-0-7-6

NEED MONEY QUICKLY?
Come in, write or phone if you need up to $300. Quick, courteous service. Liberal terms.
Industrial Bankers of Brookline, Inc.
369 Harvard St., Cor. Sanborn Pl. Kir. 0085

IN TIME OF NEED
Down in, write or phone if you need up to $500. Quick, courteous service.
BENEFICIAL LOAN SOCIETY
OF DORCHESTER
761 Dudley St., Dorchester. License 66. Col. 5-3-7-9

PILGRIM PLAN
$27 LOANS MADE ON FURNITURE
Lawful rates, confidential service. Call
PILGRIM LOAN ASSOCIATION
54 SCHOOL ST., Hub. 7213 Lic. 453

READY MONEY For Your Needs
Commercial Needs, $10 and up. Lic. 191.
SECURITY LOAN CO., 31 Bromfield St., School St., Boston.

AUTO LOANS, $100 AND OVER
Call, no obligation. Federal Security Co., 227 Tremont St., Room 1013. Hub. 2915.

JACK JOYCE, with only one leg and a crutch, but a million friends, girls like any man in the world.

$10 WILL DO ANYBODY. HUB FINANCE CO., 600 WASHINGTON ST., Rm. 420. Lib. 8013-8026. LICENSE 128.

Sewing Machines

SEWING MACHINES, $10 up. Will sell $65 Singer drop head, $5. 50½ Inman st., Cambridge.

Legal Notices

TREASURY DEPARTMENT — United States Customs Service—Boston, Mass., June 18, 1930.—The Honorable Commissioner of Navigation, having authorized on the 18th day of June, 1930, under the provisions of the act of Congress of February 19, 1920, the sale of the steam yacht "Ellen" (official number 209,222, 110 tons gross), Francis F. Thompson, owner, to that citizen of the United States to whom he has given an oath in compliance with the laws of the United States to own the same, notice is hereby given of such change in name in compliance with the laws of the United States to own the same, notice is hereby given of such change in name in compliance with the laws of the United States to own the same, notice is hereby given of such change in name

EDITORIAL PAGE
JUNE 28, 1930

BOSTON EVENING AMERICAN

LARGEST EVENING
CIRCULATION IN NEW ENGLAND

Boston's Police Department Must Hang Its Head in Shame So Long as the Contemptuous Garrett Continues to Defy and Flout Courts

With the flippancy of a popinjay, Oliver B. Garrett announces, a friend asserts, that he will present his precious self to the courts of Massachusetts, from which he is a fugitive from justice, in a few days, or when it suits his convenience.

This assertion of his contempt for the courts of Massachusetts ought to enliven the efforts to get him to justice.

He ought to be taken by the scruff of the neck and the seat of the pants and brought into court for trial. Never should he be permitted to say he came in when he felt like it, that the law was unable to catch him.

The charges of corruption and extortion which exist against the former policeman are a serious incident in the civic life of this city.

Boston's police department has been honeycombed with graft, indifference to public duty and incompetence to perform it. Sinister influences have dominated a great part of its activities.

And the violent liquor squad, which ran down innocent people of Boston, along with the guilty, with the savagery of Russian Cossacks, was found by the governor and by the attorney-general to be the symbol of this crookedness.

Garrett's liquor squad demonstrated the same contemptuous disregard for the reputation of Boston and for the constitutional rights of its people which he now flagrantly exhibits for the courts.

If it were justice to have invaded homes, destroyed property and flaunted the serenity of humble people, it would be nothing more than justice on a return trip to get hold of this fellow and compel him to meet the criminal charges which have been levelled against him.

Commissioner Hultman was bequeathed an unsavory mess which he seem to be purifying with firmness and patience. He should add to it one part of diligence and prescribthat for his men who have been assigned the duty of locating their erstwhile colleague.

Mr. Hultman is to be commended for the official spanking he administered to the men in his department who were held responble for the escape of a youthful bandit from civ prison a few days ago. The American suggests to Mr. Hultman that he make a few suggestive gestures with the same paddle in the Garrett pursuit. And we respectfully suggest, too, that if the former raid is found there be no compromise, no little nicetiesimed at sparing his feelings. He should be dragged in, not permitted to prance in as a returning hero.

Boston has 2,592 men listed in its police department. The district attorney has plenty of money at his disposal to keep up a relentless hunt, and has asserted he will not be stopped in his pursuit of Garrett. The state police are co-operating. It hardly seems possible that Garrett should long elude this army, if it is properly directed and shows any zeal on its own part.

The trial of Garrett, whether he be found guilty or innocent, could serve to expose the influences which dominated the Boston police department, which reduced it to its low ebb and which must be eliminated from it. The first and most vital move in this to-be-hoped-for expose is the capture of Garrett.

Reorganize Tariff Board

Public Will Support President in Resolve to Get Best Men to Carry Out Flexible Provisions of New Act

Public sentiment will support the resolve of President Hoover to reorganize the United States Tariff Commission without delay.

Such a reorganization is essential if the commission is to prove equal to the tremendous tasks imposed upon it by the flexible provisions of the new act.

Under the old flexible provisions the task of adjusting rates to meet new economic conditions devolved directly npon the President. But he was so restricted in applying the flexible system that it never had a fair trial.

Under the new flexible provisions the responsibility for revising rates is given to a tariff commission composed of an equal number of representatives of both the major political parties.

These new provisions make of the tariff commission a rate-making body employing semi-judicial methods to arrive at its conclusions. After open hearings and searching investigations the commission is required to recommend to the President such changes in rates as it believes the general welfare demands.

The commission can recommend to the President that he increase or decrease duties as much as fifty per cent in an effort to cover the difference in cost of production at home and abroad.

Obviously the President and the people are entitled to the services of the ablest tariff commission that the country can produce. Its power under the new tariff act will be great. Its responsibilities will be heavy. Its personnel should be carefully selected. Neither partisan nor personal politics should influence the selection.

"There is a growing and widespread realization," as President Hoover has said, "that in this highly complicated and intricately organized and rapidly shifting modern economic world, the time has come when a more scientific and businesslike method of tariff revision must be devised."

Toward this modernizing of tariff-making the flexible system set up by the new tariff act is a step. Whether it will prove to be a long step will depend upon the competence of the Tariff Commission to which the initial responsibility of adjusting rates is given.

If President Hoover can turn over the administration of the flexible tariff system to an expert commission that commands the confidence of the country, that system may well prove to be the life-saver it was designed to be.

MORE WORK FOR WHITE WINGS -:- By NELSON HARDING

We hate to put another load
Upon the weary White Wings,
But here's a job that's in their line:
It's cleaning up the fight rings.

All trash and refuse are removed
By diligent street cleaners,
Excepting that which now collects
Within our roped arenas.

McIntyre Abroad

By O. O. McINTYRE

LE HAVRE, June 28—The Normandy coast as usual was misty with a thin drizzle when the boys and girls ended the six-day buggy ride and began to disembark. Le Havre, despite a heavy mistral, at 6 a. m. was bustling. It is a seaport and "a big ship was in." Custom inspection is casual. Women with mustaches do most of it.

Under the great landing shed the dinky continental train with its peanut stand whistle was waiting. Tourists have heard much of the brigandage of porters at Havre and Cherbourg. A single porter carried all our hand luggage from the ship to the train compartment and bestowed a gracious "Merci, monsieur!"

His tip was 15 francs—or 60 cents. Four porters carried the same luggage from the curb to the ship edge—a shorter distance—in New York and at a cost of $2, and if one of them stopped long enough to bestow a hasty thank-you it entirely escaped me. And I'm a hound for such details.

* * *

My method of packing is somewhat like Noel Coward's. I stuff all my belongings in a suit case and then clip off the edges. I left on the steamer one pocket lighter, a bright yellow steamer cap, a left Russian red house boot and a bottle of sodiphene minus a couple of gargles.

The boat train starts with a quick lurch when a rheumatic old man pops out of nowhere and runs up and down along the track ringing a hand bell. Those not aboard when he makes his sudden appearance are left behind. We whirled by three amazed passengers sampling bottled beer from a portable cart.

An ancient philosopher has observed that the prosperity of a country can be estimated by its new roofs. Judging from that standard, France is on the up and up. Havre and the surrounding countryside fairly glistened with freshly placed roof tops. A good year for roofers, anyway. And mimosa is in bloom.

The conductor with winey red cheeks and a sour winey breath seemed pleased the dog occupied one of the seats. There was a charge of $1 which he collected and which—crass sceptic that I am—I do not believe will ever find its way to the coffers of the chemin de fer etat. But conductors must live. Or think they must.

* * *

In our compartment was a bright blonde whose fingernails were lacquered an ebony black. Her gown, too, was black, as was her cloche hat. I almost expected to see her teeth bedied to complete the picture. She spoke to the conductor in a rapid foreign tongue and lit a black-tipped cigarette. Henry Sell suggested she might be a crepe hanger by occupation.

* * *

It is interesting to watch a group of passengers glare at each other when they take their places in the compartment of a continental train. Invariably they seem ready to fly at each other's throats. But after they ride awhile they find they want to play pat-a-cake and not kill each other at all. Some of the greatest and most enduring friendships of travelers have begun in these haphazard meetings.

* * *

One of my best friends in France is a perfumer who quarreled with me seven years ago over room in the overhead baggage spaces of a boat train. We were both wrong, admitted it, snapped into a waltz and every time I come to Europe we exchange Alphonse and Gaston calls.

* * *

Harry Thaw, with the aid of his body guard who said he was an ex-newspaperman and ex-playwright, introduced himself while waiting in the Havre custom line. He talked rationally enough, recalling some reference of mine to him in these columns many years ago. Yet he still has a wild and started look. Thaw has the most magnificently shaped head I ever saw. The mouth and eyes are the give-away.

* * *

All through the Normandy fields are glaring signs: "Visit Egypt!" The unseasonable weather of the Riviera has killed its popularity, at least temporarily. Monte Carlo has had the worst season in history as have other resorts on the Southern coast. On the other hand, winter sports at St. Moritz and in the Swiss Alps are attaining an amazing social following.

* *.*

The train moves by fits and starts through the acres of chimney pots that are the outskirts of Paris. From the window one sees familiar signs: "Vin et liquers, Bois et Charbon, Defense d'afficher, Epicerie, Brasserie." A priest with pancake hat and flying skirts pedals along on a safety bicycle. An American leans out the train window despite the sign:

"Il est dangereaux, etc.," and shouts: "So this is it?" It is—Paree, Paree!

Copyright, 1930, McNaught Syndicate, Inc.

H. G. Wells Writes

ON "THE SCIENCE OF LIFE"

(Continued from Yesterday)

LIKE THE cell theory or the atomic theory Mendelism has shown us that what we were used to think of as single indivisible wholes are in reality composed of discrete and definite units, and that the properties of the whole —in this case the hereditary constitutions of animals and plants — result directly from the particular combination of their component units.

H. G. Wells

According to the atomic theory, the atom-units of matter persist unchanged through all the strange material transformations which occur in Nature or in the chemist's laboratory; when a candle burns, its matter is not destroyed, but the special arrangements of carbon, hydrogen and oxygen of which it consists are taken to pieces and, after combining with atoms of oxygen from the air, are liberated in the form of new atom-arrangements which we call water-vapor, carbon dioxide, and so forth.

According to the Mendelian theory, the germ-plasm of animals or plants consists similarly of units. These units (apart from the "mutations" of which we have already made mention in our account of Johannsen's work) persist indefinitely without traceable change.

When, as we may actually do, we cross a black mouse and an albino, and obtain a progeny consisting of gray creatures exactly like wild mice, the units in the constitution which determine black hair and albinism have neither been lost, nor merged together (like drops of black and white paint) to form gray, but remain as distinct as the atoms in a molecule, and each is able to emerge unchanged and to produce its original effect in later generations.

Since the re-discovery of Mendel's work in 1900, the greatest further discovery has been that these units of his have a visible habitation—within the chromosomes; and that there they seem to be arranged in a definite and orderly way.

Thirty years ago we knew literally nothing of the solid facts of heredity. Today there are organisms, like the fruit fly Drosophila, which have been so thoroughly and industriously investigated, that the geneticist can take his friends to the microscope, show them this fly's chromosomes—so small as only to show clearly under the highest power—and make such apparently incredible assertions as this:

"You see that rod-shaped chromosome?

"That is the chromosome which determines whether the fly shall be male or female. Close to one end of it, where you see the spindle fibre attached, is situated the hereditary unit which may turn our fly's body yellow instead of gray.

(To Be Continued Monday)

Written in collaboration with Professor Julian Huxley and George P. Wells.

Copyright, 1930, by H. G. Wells.

In Other Words

By NELSON HARDING

Fitzsimmons Revised

THE BIGGER they come the harder they foul.

In the heavyweight boxing world any day is April Fool's day.

Apparently it's possible to foul all of the heavyweights all the time.

"Writhing on the canvas" has become so common that we suggest the next fallen athlete employ a ghost writher, who can do his writhing much better. Then the discomfited boxer can sign in his own handwriting.

And we further submit that this "writhing in the resin" is not picturesque from the spectators' point of view. Why not have the ring sodded down into a well-kept lawn? Groveling on the green would present a more artistic effect.

And the customers then would think it was the conclusion of one of those "interpretative" dances.

Listen, World! -:- By Elsie Robinson

A Prayer

THE WAY is hard—and I am
torn by doubt,
Confused by theories, dulled by the
long grind
Of work and worry, loneliness and
grief.

God, can You hear above this dust and din?
They say You once were man and knew man's pain—
Can you remember that f r agony,
And, out of pity, grant this prayer to me?

Give me a quiet spot within my soul—
Like a green refuge in the forest's heart,
Walled round with silence, dim and sweet and cool—
Where I can hide myself, sometimes, away
From all the heat and clamor of my life.

A quiet spot, where memories may come

Elsie Robinson

As dappled deer come down the forest aisles,
Drifting like shadows through the sun-shot gloom,
So may my memories pass, without a pang,
Leaving me quickened by their loveliness.

Then, as a weary traveler slips within
The still, green crystal of some forest pool,
So may I slip within a pool of peace
And cleanse myself of all the dust of strife
And hate and greed and prickling conceit,
And then lie still—forgetful for a while
Of my sick Self, and all its noisy doubt.

So, dreaming, may I slowly come to feel
Your friendly Presence, brooding all about—
And catch some shining glimpse of Your great plan,
And, for an instant, feel my hand in Yours.

Because You were a man and knew man's pain,
Because You were a man and knew man's fear,
And all man's tire and loneliness and grief,
Give me this secret spot, where I may rest,
Then, having rested, help me go once more
To face the challenge of this thing called life,
And make as good a showing as I may,
In those hard tasks You've given me to do.
This is my prayer. Grant it, I pray, O God,
For once, they tell me You were tired, too.

Copyright, 1930, King Features Synd., Inc.

What Do You Know?

BOSTON'S ORIGINAL KNOWLEDGE TEST

Match correctly:

1—Uphold	commendable
2—Laudable	honor
3—Watchfulness	grasp
4—Exalt	advocate
5—Seize	vigilance

Do you know:

6—What do the planets revolve about?

7—Who said "Sermons in stones and good in everything?"

8—In what form do most minerals occur?

9—Who was the wife of Ulysses?

10—Where is the Red Sea?

11—What instrument did David use to kill Goliath?

12—What were the early cannon made of?

13—What is gasoline largely composed of?

14—Who is considered the greatest of all English portrait painters?

15—What were all the followers of Mohammed called?

Answers to today's test:

1. Advocate. 2. Commendable. 3. Vigilance. 4. Honor. 5. Grasp. 6. The Sun. 7. Shakespeare. 8. Solid. 9. Penelope. 10. Between Africa and Arabia. 11. Sling. 12. Wood. 13. Carbon and hydrogen. 14. Sir Joshua Reynolds. 15. Saracens.

Copyright, 1930, King Features Synd., Inc.

Capital Silhouettes

By GEORGE ROTHWELL BROWN

THE HOUSE of Representatives, which the other day fell all over itself passing the soldiers' pension bill, falls all over itself sustaining Mr. Hoovers' veto of the same, a maneuver which in other panhandling circles is known as "working both sides of the street."

* * *

PROMINENT Chicago gangstar is found dead in bed, and without a bullet hole in the mattress, either.

* * *

IT IS understood that the improvement in the economic situation in America is taken as a deliberate insult by the Communist congress at Moscow.

* * *

DWIGHT MORROW proves what a great diplomat he is by not trying to name the baby.